

# Basic Report

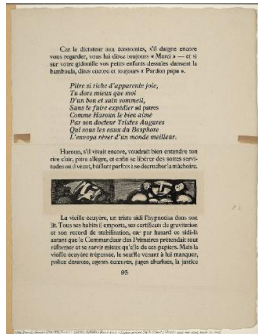

**Primary Maker:**  
**Georges Rouault**  
**Nationality:** French  
**Page from a book with wood block**  
**Date:** 1931  
**Credit Line:** Museum purchase  
**Medium:** wood engraving on paper  
**Dimensions:** sheet: 17 7/16 x 13 5/16 in. (44.3 x 33.8 cm) image: 1 5/16 x 7 7/8 in. (3.4 x 20 cm)  
**Classification:** PRINTS  
**Object number:** 71.8.A



**Primary Maker:**  
**Winslow Homer**  
**Nationality:** American  
**Inauguration of Abraham Lincoln as President of the United States, at the Capitol, Washington March 4, 1861**  
**Date:** 1861  
**Credit Line:** Anonymous gift  
**Medium:** wood engraving on paper  
**Dimensions:** image: 13 11/16 x 20 in. (34.7 x 50.8 cm) frame: 23 x 28 7/8 in. (58.4 x 73.4 cm)  
**Classification:** PRINTS  
**Object number:** 92.17.48



**Primary Maker:**  
**Leonard Baskin**  
**Nationality:** American  
**Self Portrait at Age 30**  
**Date:** 1953  
**Credit Line:** Gift of George S. Abrams  
**Medium:** wood engraving on paper  
**Dimensions:** sheet: 5 1/8 x 3 1/8 in. (13 x 8 cm) image: 2 x 1 9/16 in. (5.1 x 4 cm)  
**Classification:** PRINTS  
**Object number:** 78.40.8



**Primary Maker:**  
**Dorothy Pulis Lathrop**  
**Nationality:** American  
**Kou Hsiung**  
**Date:** 1944  
**Credit Line:** Gift of Dr. and Mrs. Gifford M. Lloyd  
**Medium:** wood engraving on paper  
**Dimensions:** sheet: 9 1/2 x 10 1/2 in. (24.1 x 26.7 cm) image: 6 1/16 x 7 1/16 in. (15.4 x 18 cm)  
**Classification:** PRINTS  
**Object number:** 78.30.6



**Primary Maker:**  
**Timothy Cole**  
**Nationality:** American  
**The Parson's Daughter**  
**Date:** 1897  
**Credit Line:** Gift of Professor and Mrs. S. Lane Faison Jr., Class of 1929  
**Medium:** wood engraving on paper  
**Dimensions:** sheet: 11 1/8 x 9 3/8 in. (28.3 x 23.8 cm) image: 5 7/16 x 5 5/16 in. (13.8 x 13.5 cm)  
**Classification:** PRINTS  
**Object number:** 83.9.3



**Primary Maker:**  
**Winslow Homer**  
**Nationality:** American  
**Seaside Sketches-- A Clambake, from Harper's Weekly**  
**Date:** 1873  
**Credit Line:** Bequest of Jane T. Ritchie  
**Medium:** wood engraving on paper  
**Dimensions:** sheet: 11 5/8 x 16 15/16 in. (29.5 x 43 cm) image: 9 3/16 x 14 in. (23.4 x 35.5 cm)  
**Classification:** PRINTS  
**Object number:** 85.46.9



**Primary Maker: Henry Wolf**

**Nationality:** American  
Studies from Whistler's Carlyle

**Date:** no date

**Credit Line:** Museum purchase

**Medium:** wood engraving on paper

**Dimensions:** Overall: 8 13/16 x 6 3/16 in. (22.4 x 15.7 cm)

**Classification:** PRINTS

**Object number:** 73.62.1



**Primary Maker: Robert John Gibbings**

**Nationality:** British  
The Lost Anchor

**Date:** 1936

**Credit Line:** Gift of Dr. and Mrs. Gifford M. Lloyd

**Medium:** wood engraving on paper

**Dimensions:** sheet: 14 x 11 9/16 in. (35.5 x 29.3 cm)  
image: 9 x 8 1/2 in. (22.9 x 21.6 cm)

**Classification:** PRINTS

**Object number:** 78.30.5

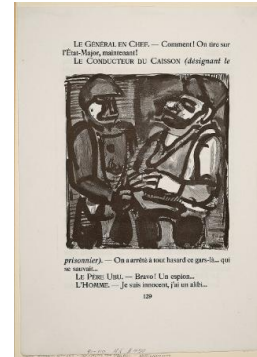

**Primary Maker: Georges Rouault**

**Nationality:** French  
Two figures (from "Ubu Roi")

**Date:** no date

**Credit Line:** Museum purchase

**Medium:** wood engraving on paper

**Dimensions:** sheet: 16 3/4 x 11 7/8 in. (42.5 x 30.2 cm)  
image: 8 7/16 x 7 13/16 in. (21.5 x 19.9 cm)

**Classification:** PRINTS

**Object number:** 51.5



**Primary Maker: Clare Leighton**

**Nationality:** American  
Winnowers, Majorca

**Date:** 1939

**Credit Line:** Gift of Dr. and Mrs. Gifford M. Lloyd

**Medium:** wood engraving on paper

**Dimensions:** sheet: 7 1/2 x 10 13/16 in. (19 x 27.5 cm)

**Classification:** PRINTS

**Object number:** 78.30.2