

Basic Report

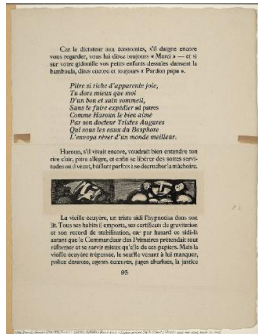

Primary Maker:
Georges Rouault
Nationality: French
Page from a book with wood block
Date: 1931
Credit Line: Museum purchase
Medium: wood engraving on paper
Dimensions: sheet: 17 7/16 x 13 5/16 in. (44.3 x 33.8 cm) image: 1 5/16 x 7 7/8 in. (3.4 x 20 cm)
Classification: PRINTS
Object number: 71.8.A



Primary Maker:
Winslow Homer
Nationality: American
Inauguration of Abraham Lincoln as President of the United States, at the Capitol, Washington March 4, 1861
Date: 1861
Credit Line: Anonymous gift
Medium: wood engraving on paper
Dimensions: image: 13 11/16 x 20 in. (34.7 x 50.8 cm) frame: 23 x 28 7/8 in. (58.4 x 73.4 cm)
Classification: PRINTS
Object number: 92.17.48



Primary Maker:
Leonard Baskin
Nationality: American
Self Portrait at Age 30
Date: 1953
Credit Line: Gift of George S. Abrams
Medium: wood engraving on paper
Dimensions: sheet: 5 1/8 x 3 1/8 in. (13 x 8 cm) image: 2 x 1 9/16 in. (5.1 x 4 cm)
Classification: PRINTS
Object number: 78.40.8



Primary Maker:
Dorothy Pulis Lathrop
Nationality: American
Kou Hsiung
Date: 1944
Credit Line: Gift of Dr. and Mrs. Gifford M. Lloyd
Medium: wood engraving on paper
Dimensions: sheet: 9 1/2 x 10 1/2 in. (24.1 x 26.7 cm) image: 6 1/16 x 7 1/16 in. (15.4 x 18 cm)
Classification: PRINTS
Object number: 78.30.6



Primary Maker:
Timothy Cole
Nationality: American
The Parson's Daughter
Date: 1897
Credit Line: Gift of Professor and Mrs. S. Lane Faison Jr., Class of 1929
Medium: wood engraving on paper
Dimensions: sheet: 11 1/8 x 9 3/8 in. (28.3 x 23.8 cm) image: 5 7/16 x 5 5/16 in. (13.8 x 13.5 cm)
Classification: PRINTS
Object number: 83.9.3



Primary Maker:
Winslow Homer
Nationality: American
Seaside Sketches-- A Clambake, from Harper's Weekly
Date: 1873
Credit Line: Bequest of Jane T. Ritchie
Medium: wood engraving on paper
Dimensions: sheet: 11 5/8 x 16 15/16 in. (29.5 x 43 cm) image: 9 3/16 x 14 in. (23.4 x 35.5 cm)
Classification: PRINTS
Object number: 85.46.9



Primary Maker: Henry Wolf

Nationality: American
Studies from Whistler's Carlyle

Date: no date

Credit Line: Museum purchase

Medium: wood engraving on paper

Dimensions: Overall: 8 13/16 x 6 3/16 in. (22.4 x 15.7 cm)

Classification: PRINTS

Object number: 73.62.1



Primary Maker: Robert John Gibbings

Nationality: British
The Lost Anchor

Date: 1936

Credit Line: Gift of Dr. and Mrs. Gifford M. Lloyd

Medium: wood engraving on paper

Dimensions: sheet: 14 x 11 9/16 in. (35.5 x 29.3 cm)
image: 9 x 8 1/2 in. (22.9 x 21.6 cm)

Classification: PRINTS

Object number: 78.30.5

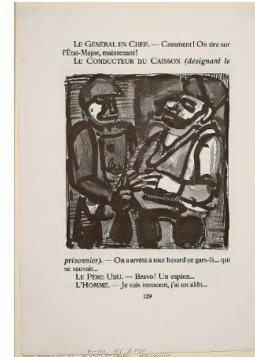

Primary Maker: Georges Rouault

Nationality: French
Two figures (from "Ubu Roi")

Date: no date

Credit Line: Museum purchase

Medium: wood engraving on paper

Dimensions: sheet: 16 3/4 x 11 7/8 in. (42.5 x 30.2 cm)
image: 8 7/16 x 7 13/16 in. (21.5 x 19.9 cm)

Classification: PRINTS

Object number: 51.5

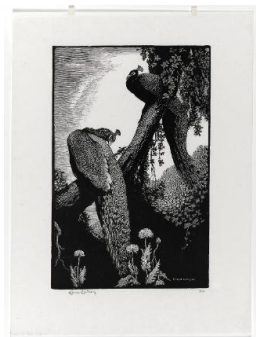

Primary Maker: Lionel Arthur Lindsay

Nationality: Australian
Repose

Date: 1938

Credit Line: Gift of Dr. and Mrs. Gifford M. Lloyd

Medium: wood engraving on paper

Dimensions: sheet: 11 7/8 x 9 in. (30.1 x 22.8 cm)
image: 8 7/8 x 5 7/8 in. (22.6 x 15 cm)

Classification: PRINTS

Object number: 78.30.11