

Basic Report

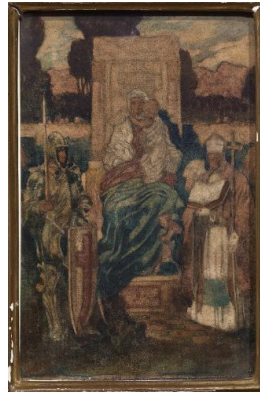

Primary Maker: George Hawley Hallowell
Nationality: American
Study for Altarpiece
Date: no date
Credit Line: Museum purchase, Joseph O. Eaton Fund
Medium: watercolor on paper mounted on board
Dimensions: Overall: 5 3/16 x 3 1/4 in. (13.2 x 8.3 cm) frame: 10 7/8 x 16 1/8 in. (27.7 x 41 cm)
Classification: DRAWING
Object number: 85.10.2.C



Primary Maker: George Hawley Hallowell
Nationality: American
Study for Altarpiece
Date: no date
Credit Line: Museum purchase, Joseph O. Eaton Fund
Medium: watercolor on paper mounted on board
Dimensions: Overall: 5 1/8 x 3 5/16 in. (13 x 8.4 cm) frame: 10 15/16 x 16 1/8 in. (27.8 x 41 cm)
Classification: DRAWING
Object number: 85.10.2.B



Primary Maker: Salvador Dali
Nationality: Spanish
Cavalcade Fantastique
Date: 1953
Credit Line: Gift of Joseph H. King
Medium: watercolor on paper mounted on board
Dimensions: Overall: 20 1/2 x 30 1/8 in. (52.1 x 76.5 cm) frame: 28 3/4 x 38 3/8 x 1 3/8 in. (73 x 97.5 x 3.5 cm)
Classification: DRAWING
Object number: 83.13.2



Primary Maker: George Hawley Hallowell
Nationality: American
Study for Altarpiece
Date: no date
Credit Line: Museum purchase, Joseph O. Eaton Fund
Medium: watercolor on paper mounted on board
Dimensions: Overall: 5 1/4 x 3 1/16 in. (13.3 x 7.8 cm) frame: 10 7/8 x 16 1/8 in. (27.7 x 41 cm)
Classification: DRAWING
Object number: 85.10.2.A