

# Basic Report

---

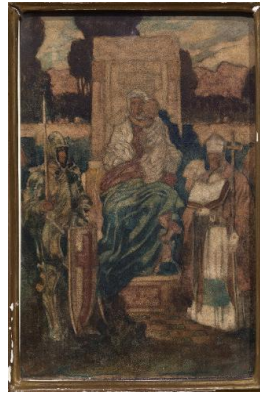

**Primary Maker:** George Hawley Hollowell  
**Nationality:** American  
**Study for Altarpiece**  
**Date:** no date  
**Credit Line:** Museum purchase, Joseph O. Eaton Fund  
**Medium:** watercolor on paper mounted on board  
**Dimensions:** Overall: 5 3/16 x 3 1/4 in. (13.2 x 8.3 cm) frame: 10 7/8 x 16 1/8 in. (27.7 x 41 cm)  
**Classification:** DRAWING  
**Object number:** 85.10.2.C



**Primary Maker:** George Hawley Hollowell  
**Nationality:** American  
**Study for Altarpiece**  
**Date:** no date  
**Credit Line:** Museum purchase, Joseph O. Eaton Fund  
**Medium:** watercolor on paper mounted on board  
**Dimensions:** Overall: 5 1/8 x 3 5/16 in. (13 x 8.4 cm) frame: 10 15/16 x 16 1/8 in. (27.8 x 41 cm)  
**Classification:** DRAWING  
**Object number:** 85.10.2.B



**Primary Maker:** Salvador Dali  
**Nationality:** Spanish  
**Cavalcade Fantastique**  
**Date:** 1953  
**Credit Line:** Gift of Joseph H. King  
**Medium:** watercolor on paper mounted on board  
**Dimensions:** Overall: 20 1/2 x 30 1/8 in. (52.1 x 76.5 cm) frame: 28 3/4 x 38 3/8 x 1 3/8 in. (73 x 97.5 x 3.5 cm)  
**Classification:** DRAWING  
**Object number:** 83.13.2



**Primary Maker:** George Hawley Hollowell  
**Nationality:** American  
**Study for Altarpiece**  
**Date:** no date  
**Credit Line:** Museum purchase, Joseph O. Eaton Fund  
**Medium:** watercolor on paper mounted on board  
**Dimensions:** Overall: 5 1/4 x 3 1/16 in. (13.3 x 7.8 cm) frame: 10 7/8 x 16 1/8 in. (27.7 x 41 cm)  
**Classification:** DRAWING  
**Object number:** 85.10.2.A