

Basic Report

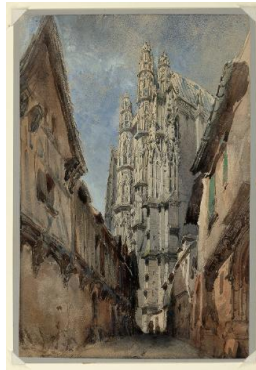

Primary Maker: Millard Owen Sheets
Nationality: American
"The New Born"- California Landscape
Date: 1936
Credit Line: Gift of Miss Elisabeth Ball
Medium: watercolor and gouache on paper
Dimensions: Overall: 22 13/16 x 30 5/8 in. (58 x 77.8 cm)
Classification: DRAWING
Object number: 59.7



Primary Maker: Herbert Margel
Nationality: French
Street Scene with a Church
Date: no date
Credit Line: Gift of Mrs. John W. Field in memory of her husband
Medium: watercolor and gouache on paper
Dimensions: Overall: 14 15/16 x 10 3/16 in. (37.9 x 25.9 cm)
Classification: DRAWING
Object number: 1887.1.8



Primary Maker: Claire Sherman
Nationality: American
Sky
Date: 2015
Credit Line: Student Art Loan Program, Museum Purchase, Fulkerson Fund for Leadership in the Arts
Medium: watercolor and gouache on paper
Dimensions: frame: 10 11/16 x 13 1/2 x 1 1/2 in. (27.1 x 34.3 x 3.8 cm)
sheet: 9 3/16 x 12 in. (23.3 x 30.5 cm) image: 4 x 5 in. (10.2 x 12.7 cm)
Classification: WALLS
Object number: SL.2015.5



Primary Maker: Monica Majoli
Nationality: American
Study for Head
Date: 2005
Credit Line: Gift of Patti and Frank Kolodny, Parents of Class of 2001
Medium: watercolor and gouache on paper
Dimensions: 14 1/2 x 20 in. (36.8 x 50.8 cm) frame: 19 1/4 x 25 1/4 x 1 3/8 in. (48.9 x 64.1 x 3.5 cm)
Classification: DRAWING
Object number: M. 2019.23.20



Primary Maker: attributed to George Inness
Nationality: American
View of S. Giorgio Maggiore, Venice
Date: c. 1872
Credit Line: Gift of Macbeth Gallery
Medium: watercolor and gouache on paper
Dimensions: 4 3/4 x 9 1/8 in. (12.1 x 23.2 cm) frame: 15 1/8 x 17 1/8 x 1 1/2 in. (38.4 x 43.5 x 3.8 cm)
Classification: DRAWING
Object number: 41.3



Primary Maker: Arthur Burdett Frost I
Nationality: American
Brer Rabbit
Date: ca. 1904
Credit Line: On extended loan from Mrs. Pieter Whitney Fosburgh
Medium: watercolor and gouache on paper
Dimensions: Overall: 20 1/4 x 12 11/16 in. (51.5 x 32.2 cm) Overall1: 24 3/16 x 19 5/8 in. (61.5 x 49.8 cm)
Classification: DRAWING
Object number: EL.78.2.5



Primary Maker: Indian

Prince Ajodhiah on horseback

Date: mid 19th century

Credit Line: Gift of Peter J. and Jane B. Stewart

Medium: watercolor and gouache on paper

Dimensions: Overall: 11 3/4 x 9 in. (29.8 x 22.9 cm)
frame: 18 1/2 x 15 in. (47 x 38.1 cm)

Classification: EASTERN

Object number: M.

2006.2.16

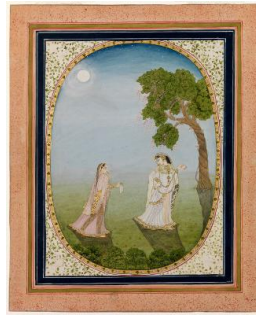

Primary Maker: Pahari

Nationality: Indian

Maid servant handing her mistress a letter by moonlight from the Satsai (Seven Hundred Poems) by Bihari

Date: early 19th century

Credit Line: Gift of Peter J. and Jane B. Stewart

Medium: watercolor and gouache on paper

Dimensions: Overall: 8 1/8 x 6 1/4 in. (20.6 x 15.9 cm)
frame: 19 1/2 x 17 1/2 in. (49.5 x 44.5 cm)

Classification: EASTERN

Object number: M.

2006.2.14



Primary Maker: William Westall

Nationality: British

Entrance to Peak Cavern, Derbyshire

Date: no date

Credit Line: Bequest of Jane T. Ritchie

Medium: watercolor and gouache on paper

Dimensions: Overall: 7 7/8 x 9 1/16 in. (20 x 23 cm)

Classification: DRAWING

Object number: 85.24.28