

# Basic Report



**Primary Maker:** Lorna Simpson  
**Nationality:** American  
**Title:** Two Pairs  
**Date:** 1997  
**Credit Line:** Gift of Mr. and Mrs. Eliot Robinson  
**Medium:** photogravure on paper  
**Dimensions:** image: 9 3/16 x 15 7/8 in. (23.3 x 40.3 cm) sheet: 20 x 36 in. (50.8 x 91.4 cm)  
**Classification:** PRINTS  
**Object number:** 97.9



**Primary Maker:** Ralph Gibson  
**Nationality:** American  
**Title:** Untitled (from "Infantagravure")  
**Date:** 1983  
**Credit Line:** Gift of Nicholas G. Fluehr, Class of 1984 and Nicole D. Shearman  
**Medium:** photogravure on paper  
**Dimensions:** sheet: 14 15/16 x 11 1/4 in. (38 x 28.5 cm) plate: 8 3/4 x 5 7/8 in. (22.3 x 15 cm) image: 8 1/4 x 5 1/2 in. (21 x 14 cm)  
**Classification:** PHOTO  
**Object number:** 98.14.2

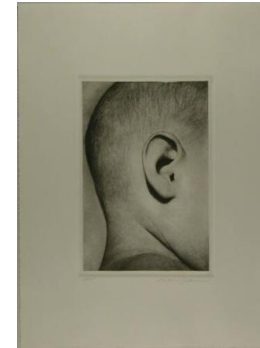

**Primary Maker:** Ralph Gibson  
**Nationality:** American  
**Title:** Untitled (from "Infantagravure")  
**Date:** 1985  
**Credit Line:** Gift of Nicholas G. Fluehr, Class of 1984 and Nicole D. Shearman  
**Medium:** photogravure on paper  
**Dimensions:** sheet: 14 15/16 x 11 1/8 in. (38 x 28.3 cm) plate: 8 7/8 x 5 7/8 in. (22.5 x 15 cm) image: 8 1/4 x 5 1/2 in. (21 x 14 cm)  
**Classification:** PHOTO  
**Object number:** 98.14.1



**Primary Maker:** Ralph Gibson  
**Nationality:** American  
**Title:** Untitled (from "Infantagravure")  
**Date:** 1979  
**Credit Line:** Gift of Nicholas G. Fluehr, Class of 1984 and Nicole D. Shearman  
**Medium:** photogravure on paper  
**Dimensions:** sheet: 15 1/16 x 11 1/8 in. (38.2 x 28.3 cm) plate: 8 3/4 x 5 7/8 in. (22.3 x 14.9 cm) image: 8 1/4 x 5 7/16 in. (21 x 13.8 cm)  
**Classification:** PHOTO  
**Object number:** 98.14.4

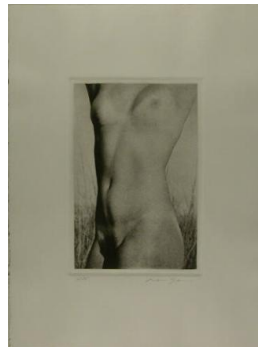

**Primary Maker:** Ralph Gibson  
**Nationality:** American  
**Title:** Untitled (from "Infantagravure")  
**Date:** 1985  
**Credit Line:** Gift of Nicholas G. Fluehr, Class of 1984 and Nicole D. Shearman  
**Medium:** photogravure on paper  
**Dimensions:** sheet: 14 15/16 x 11 1/8 in. (38 x 28.3 cm) plate: 8 11/16 x 5 7/8 in. (22 x 15 cm) image: 8 1/16 x 5 5/16 in. (20.5 x 13.5 cm)  
**Classification:** PHOTO  
**Object number:** 98.14.3



**Primary Maker:** After James Abbott McNeill Whistler  
**Nationality:** American  
**Title:** Title Page to the French Set "Douze Eaux Fortes d'après Nature par James Whistler à Mon Viel Seymour Haden"  
**Date:** no date  
**Credit Line:** On extended loan from Andrew and Eileen Smith  
**Medium:** photogravure on paper  
**Dimensions:** (sight): 4 3/16 x 5 13/16 in. (10.7 x 14.7 cm) frame: 11 13/16 x 14 3/4 in. (30 x 37.5 cm)  
**Classification:** PRINTS  
**Object number:** EL.82.5.17



**Primary Maker: After James Abbott McNeill Whistler**

**Nationality:** American  
The Kitchen

**Date:** 1858

**Credit Line:** On extended loan from Andrew and Eileen Smith

**Medium:** photogravure on paper

**Dimensions:** (sight): 8 11/16 x 6 1/16 in. (22 x 15.4 cm) frame: 14 3/4 x 11 3/4 in. (37.4 x 29.9 cm)

**Classification:** PRINTS

**Object number:** EL.82.5.11



**Primary Maker: After James Abbott McNeill Whistler**

**Nationality:** American  
Unsafe Tenement

**Date:** no date

**Credit Line:** On extended loan from Andrew and Eileen Smith

**Medium:** photogravure on paper

**Dimensions:** sheet: 10 1/8 x 12 11/16 in. (25.7 x 32.2 cm) plate: 6 3/16 x 8 15/16 in. (15.7 x 22.7 cm)

**Classification:** PRINTS

**Object number:** EL.82.5.16



**Primary Maker: After James Abbott McNeill Whistler**

**Nationality:** American  
En Plein Soleil

**Date:** 1858

**Credit Line:** On extended loan from Andrew and Eileen Smith

**Medium:** photogravure on paper

**Dimensions:** sheet: 12 x 17 1/4 in. (30.5 x 43.8 cm) plate: 3 7/8 in. (9.8 cm) image: 5 5/16 in. (13.5 cm)

**Classification:** PRINTS

**Object number:** EL.82.5.15



**Primary Maker: Richard Rummell**

**Nationality:** American  
Bird's Eye View of Main Street Looking West

**Date:** 1906

**Credit Line:** On extended loan from the Williamsiana Collection, Williams College

**Medium:** photogravure on paper

**Dimensions:** sheet: 23 7/8 x 35 15/16 in. (60.7 x 91.3 cm)

**Classification:** PRINTS

**Object number:** EL.72.1.1