

Basic Report

Primary Maker: Richard J. Gagliano

Nationality: American
Lawrence Hall (Bird's eye view of Rotunda)

Date: c. 1983

Credit Line: Anonymous gift

Medium: photocopy of blueprint

Dimensions: sheet: 18 1/8 x 24 1/16 in. (46 x 61.1 cm)

Classification: WCMA
Reserve Collection

Object number: RC.15.21.D

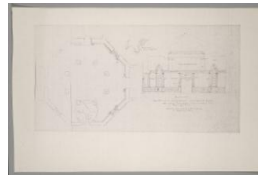

Primary Maker: Harding and Seaver

New Finish in Old Museum,
Lawrence Hall, Williams
College: LH-24

Date: no date

Credit Line: On extended
loan from Williams College
Buildings & Grounds
Department

Medium: photocopy of
blueprint

Dimensions: sheet: 22 5/8
x 34 7/8 in. (57.5 x 88.6
cm)

Classification: PRINTS

Object number: EL.81.3.71

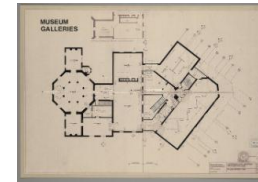

Primary Maker: Moore,
Grover & Harper

Nationality: American
Museum Galleries,
Lawrence Hall Addition
Plan Level 724

Date: 1981

Credit Line: On extended
loan from Williams College
Buildings & Grounds
Department

Medium: photocopy of
blueprint

Dimensions: Overall: 27 3/16 x 38 3/16 in. (69 x 97
cm) sheet: 23 5/16 x 34 7/16 in. (59.2 x 87.5 cm)

Classification: PRINTS

Object number: EL.81.3.80



Primary Maker: Moore,
Grover & Harper

Nationality: American
Lawrence Hall Addition,
Fire and Security

Date: revised 1987

Credit Line: On extended
loan from Williams College
Buildings & Grounds
Department

Medium: photocopy of
blueprint

Dimensions: sheet: 24 3/16
x 36 7/16 in. (61.5 x 92.5
cm)

Classification: PRINTS

Object number: EL.
81.3.117.A



Primary Maker: Moore,
Grover & Harper

Nationality: American
Art History Classrooms,
Offices, Slide Room &
Lecture Hall, Lawrence Hall
Addition Plan Level 700

Date: 1981

Credit Line: On extended
loan from Williams College
Buildings & Grounds
Department

Medium: photocopy of
blueprint

Dimensions: Overall: 27 1/4 x 38 1/4 in. (69.2 x 97.1
cm) sheet: 23 1/16 x 34 in.
(58.5 x 86.3 cm)

Classification: PRINTS

Object number: EL.81.3.79

Primary Maker: Richard
J. Gagliano

Nationality: American
Lawrence Hall

Date: c. 1983

Credit Line: Anonymous gift
Medium: photocopy of
blueprint

Dimensions: sheet: 18 1/8
x 24 1/16 in. (46 x 61.1 cm)

Classification: WCMA
Reserve Collection

Object number: RC.15.21.C

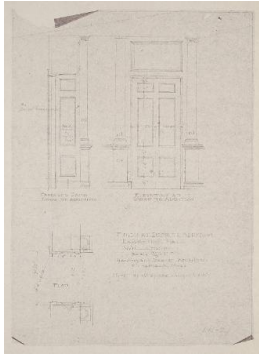

Primary Maker:

Harding and Seaver

Finish at Door at Addition,
Lawrence Hall,
Williamstown: LH-2

Date: no date

Credit Line: On extended
loan from Williams College
Buildings & Grounds
Department

Medium: photocopy of
blueprint

Dimensions: sheet: 24 x 18
1/16 in. (61 x 45.9 cm)

Classification: PRINTS

Object number: EL.81.3.70



Primary Maker:

Centerbrook Architects

Nationality: American
Lawrence Hall Addition,
Phase II, Air Conditioning

Date: 1985

Credit Line: On extended
loan from Williams College
Buildings & Grounds
Department

Medium: photocopy of
blueprint

Dimensions: sheet: 24 3/16
x 36 in. (61.5 x 91.5 cm)

Classification: PRINTS

Object number: EL.81.3.119

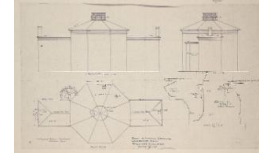

Primary Maker:

Harding and Seaver

Roof & Cornice Drawing,
Lawrence Hall, Williams
College: LH-34

Date: c. 1930

Credit Line: On extended
loan from Williams College
Buildings & Grounds
Department

Medium: photocopy of
blueprint

Dimensions: Overall: 18 5
/16 x 35 1/4 in. (46.5 x
89.5 cm)

Classification: PRINTS

Object number: EL.81.3.4.A

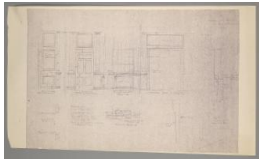

Primary Maker:

Harding and Seaver

Finish in Old Museum,
Lawrence Hall, Williams
College: LH-6

Date: no date

Credit Line: On extended
loan from Williams College
Buildings & Grounds
Department

Medium: photocopy of
blueprint

Dimensions: sheet: 21 x 35
5/8 in. (53.3 x 90.5 cm)

Classification: PRINTS

Object number: EL.81.3.69