

# Basic Report

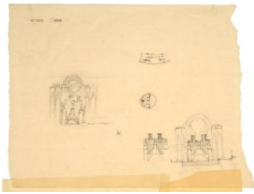

**Primary Maker:** Charles Willard Moore

**Nationality:** American  
Beverly Hills Civic Center:  
Elevations of Towers and  
Fountains

**Date:** 1982

**Credit Line:** Gift of Charles  
W. Moore

**Medium:** pencil on yellow  
trace

**Dimensions:** image: 8 1/16  
x 6 1/2 in. (20.5 x 16.5 cm)  
frame: 40 3/16 x 24 1/8 in.  
(102 x 61.2 cm)

**Classification:** DRAWING

**Object number:** 88.27.6



**Primary Maker:** Charles Willard Moore

**Nationality:** American  
Beverly Hills Civic Center:  
Two Elevations of Fountain  
Wall

**Date:** 1982

**Credit Line:** Gift of Charles  
W. Moore

**Medium:** pencil on yellow  
trace

**Dimensions:** image: 10 1/2  
x 14 in. (26.7 x 35.5 cm)  
frame: 40 3/16 x 24 1/8 in.  
(102 x 61.2 cm)

**Classification:** DRAWING

**Object number:** 88.27.1

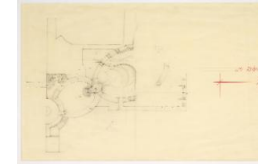

**Primary Maker:** Charles Willard Moore

**Nationality:** American  
Beverly Hills Civic Center:  
Plan of Large Oval and  
Fountain Area

**Date:** 1982

**Credit Line:** Gift of Charles  
W. Moore

**Medium:** pencil on yellow  
trace

**Dimensions:** image: 11 15  
/16 x 19 1/16 in. (30.3 x  
48.4 cm) frame: 36 1/4 x  
28 1/4 in. (92 x 71.7 cm)

**Classification:** DRAWING

**Object number:** 88.27.3



**Primary Maker:** Charles Willard Moore

**Nationality:** American  
Beverly Hills Civic Center:  
Elevation of Fountain Wall

**Date:** 1982

**Credit Line:** Gift of Charles  
W. Moore

**Medium:** pencil on yellow  
trace

**Dimensions:** image: 8 11  
/16 x 14 in. (22 x 35.5 cm)  
frame: 40 3/16 x 24 1/8 in.  
(102 x 61.2 cm)

**Classification:** DRAWING

**Object number:** 88.27.7

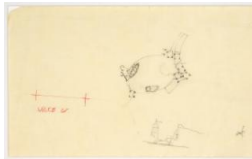

**Primary Maker:** Charles Willard Moore

**Nationality:** American  
Beverly Hills Civic Center:  
Plan of Oval Fountain with  
Two Boats and Elevation of  
Towers

**Date:** 1982

**Credit Line:** Gift of Charles  
W. Moore

**Medium:** pencil on yellow  
trace

**Dimensions:** image: 8 7/8 x  
14 15/16 in. (22.6 x 38 cm)  
frame: 36 1/4 x 28 3/16 in.  
(92 x 71.6 cm)

**Classification:** DRAWING

**Object number:** 88.27.2



**Primary Maker:** Charles Willard Moore

**Nationality:** American  
Beverly Hills Civic Center:  
Elevation of Tower

**Date:** 1982

**Credit Line:** Gift of Charles  
W. Moore

**Medium:** pencil on yellow  
trace

**Dimensions:** image: 8 1/16  
x 4 1/2 in. (20.5 x 11.5 cm)  
frame: 40 3/16 x 24 1/8 in.  
(102 x 61.2 cm)

**Classification:** DRAWING

**Object number:** 88.27.8

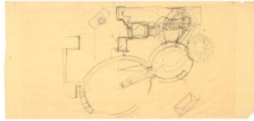

**Primary Maker: Charles Willard Moore**

**Nationality:** American  
Beverly Hills Civic Center:  
Plan with Two Ovals and  
Circle with Starburst  
Pattern

**Date:** 1982

**Credit Line:** Gift of Charles  
W. Moore

**Medium:** pencil on yellow  
trace

**Dimensions:** frame: 24 5  
/16 x 40 1/4 in. (61.7 x  
102.2 cm)

**Classification:** DRAWING

**Object number:** 88.27.4