

Basic Report

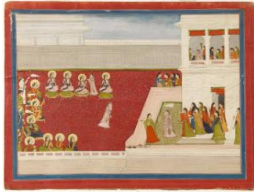

Primary Maker: Rajput
Illustration (from a "Nala Damayanti" series)
Date: ca. 1800
Credit Line: Gift of Mr. and Mrs. H. Peter Findlay
Medium: opaque watercolor on paper, heightened with gold
Dimensions: sheet: 11 3/4 x 15 3/4 in. (29.8 x 40 cm)
image: 10 5/8 x 14 5/8 in. (27 x 37.2 cm)
Classification: EASTERN
Object number: 80.14.1

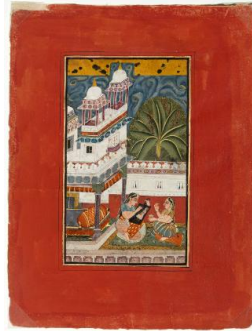

Primary Maker: Rajasthan
Dhanasri Ragini, Page from a Dispersed Ragamala Set
Date: ca. 1710
Credit Line: Gift of Catherine and Ralph Benkaim
Medium: opaque watercolor on paper, heightened with gold
Dimensions: sheet: 12 3/16 x 9 1/4 in. (31 x 23.5 cm)
image: 7 11/16 x 4 7/16 in. (19.5 x 11.3 cm)
Classification: EASTERN
Object number: 82.8.1



Primary Maker: Rajasthan
Portrait of a Nobleman Dressed in White, Standing Against a Yellow Background
Date: 18th century
Credit Line: Bequest of Mrs. Horace W. Frost
Medium: opaque watercolor on paper, heightened with gold
Dimensions: Overall: 6 9/16 x 2 15/16 in. (16.6 x 7.4 cm)
Classification: EASTERN
Object number: 91.15.32

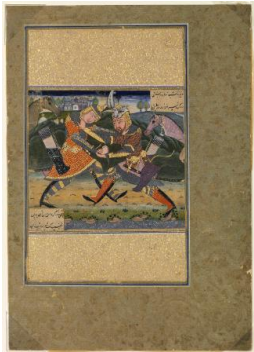

Primary Maker: Deccan
Sohrab and Rustam Fighting (from a "Shahnama" of Firdawsi)
Date: c. 1600
Credit Line: Bequest of Mrs. Horace W. Frost
Medium: opaque watercolor on paper, heightened with gold
Dimensions: sheet: 11 1/4 x 7 15/16 in. (28.5 x 20.2 cm)
image: 4 1/2 x 5 in. (11.4 x 12.7 cm)
Classification: EASTERN
Object number: 91.15.14

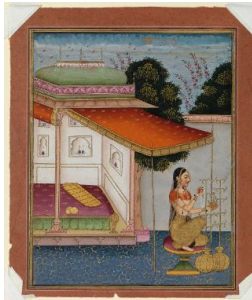

Primary Maker: Isa
Nationality: India
Gunkali Ragini, Page from a Dispersed Ragamala Set
Date: 1715
Credit Line: Gift of Mr. and Mrs. H. Peter Findlay
Medium: opaque watercolor on paper, heightened with gold
Dimensions: sheet: 6 13/16 x 5 11/16 in. (17.3 x 14.5 cm)
image: 5 7/8 x 4 5/8 in. (15 x 11.8 cm)
Classification: EASTERN
Object number: 80.14.3



Primary Maker: Rajasthan
Maharao Ajit Singh of Kota in Procession
Date: c. 1756-1766
Credit Line: Bequest of Mrs. Horace W. Frost
Medium: opaque watercolor on paper, heightened with gold
Dimensions: sheet: 16 1/16 x 22 7/8 in. (40.8 x 58.1 cm)
image: 14 5/8 x 21 1/2 in. (37.2 x 54.6 cm)
Classification: EASTERN
Object number: 91.15.25



Primary Maker: Deccan

Hindol Raga, Page from a Dispersed Ragamala Set

Date: ca. 1750-1775

Credit Line: Gift of Mrs. Horace W. Frost

Medium: opaque watercolor on paper, heightened with gold
Dimensions: sheet: 12 1/2 x 8 3/8 in. (31.8 x 21.2 cm)
image: 9 3/4 x 6 in. (24.7 x 15.2 cm)

Classification: EASTERN

Object number: 83.26.3



Primary Maker: Rajput

Radha Mourning (from the Nurpur "Rasamanjari")

Date: c. 1710-1720

Credit Line: Anonymous gift

Medium: opaque watercolor on paper, heightened with gold
Dimensions: sheet: 8 1/4 x 12 1/2 in. (21 x 31.8 cm)
image: 6 3/4 x 10 3/4 in. (17.1 x 27.3 cm)

Classification: EASTERN

Object number: 78.49

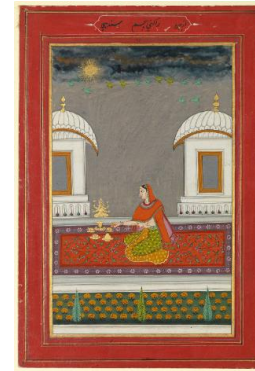

Primary Maker: Deccan

Saindhavi Ragini, Page from a Dispersed Ragamala Set

Date: ca. 1750-75

Credit Line: Bequest of Mrs. Horace W. Frost

Medium: opaque watercolor on paper, heightened with gold
Dimensions: sheet: 12 1/2 x 8 1/2 in. (31.8 x 21.6 cm)
image: 9 15/16 x 6 3/16 in. (25.2 x 15.7 cm)

Classification: EASTERN

Object number: 91.15.9



Primary Maker: Kota

Two Riders on Horseback, Hunting Wild Boar

Date: c. 1745

Credit Line: Bequest of Mrs. Horace W. Frost

Medium: opaque watercolor on paper, heightened with gold
Dimensions: sheet: 8 1/16 x 10 15/16 in. (20.5 x 27.8 cm)
image: 7 3/16 x 9 7/8 in. (18.3 x 25.1 cm)

Classification: EASTERN

Object number: 91.15.23