

# Basic Report



**Primary Maker:**  
**Rajasthan**

An image of Krishna as Shrinathji worshipped by village cowherds wearing blankets as protection against the rain

**Date:** c. 1900

**Credit Line:** Gift of Karl Mann

**Medium:** opaque watercolor on cotton

**Dimensions:** Overall: 87 x 72 in. (221 x 182.9 cm)

**Classification:** EASTERN

**Object number:** 92.12.6



**Primary Maker:**  
**Rajasthan**

Rasa Lila: Krishna dances with Radha and with each of the village Gopis

**Date:** early 20th century

**Credit Line:** Gift of Karl Mann

**Medium:** opaque watercolor on cotton

**Dimensions:** Overall: 110 x 103 in. (279.4 x 261.6 cm)

**Classification:** EASTERN

**Object number:** 92.12.3



**Primary Maker: Rajput**  
Radha and Krishna embrace

**Date:** 20th century

**Credit Line:** Gift of Karl Mann

**Medium:** opaque watercolor on cotton

**Dimensions:** Overall: 88 x 56 in. (223.5 x 142.2 cm)

**Classification:** EASTERN

**Object number:** 92.12.5

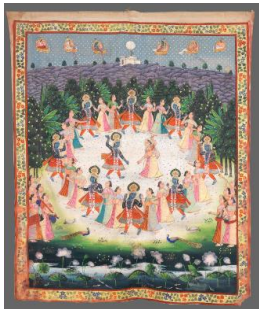

**Primary Maker:**  
**Rajasthan**

Rasa Lila: Krishna dances with Radha and with each of the village Gopis

**Date:** early 20th century

**Credit Line:** Gift of Karl Mann

**Medium:** opaque watercolor on cotton

**Dimensions:** Overall: 83 x 69 in. (210.8 x 175.3 cm)

**Classification:** EASTERN

**Object number:** 92.12.4



**Primary Maker:**  
**Rajasthan**

Devotees play games to honor an image of Krishna as Shrinathji enshrined at the center of his Temple

**Date:** c. 1900

**Credit Line:** Gift of Karl Mann

**Medium:** opaque watercolor on cotton

**Dimensions:** Overall: 110 x 90 in. (279.4 x 228.6 cm)

**Classification:** EASTERN

**Object number:** 92.12.2



**Primary Maker:**  
**Rajasthan**

Six village milkmaids pay homage to an image of Krishna as Shrinathji

**Date:** late 19th century

**Credit Line:** Gift of Karl Mann

**Medium:** opaque watercolor on cotton

**Dimensions:** Overall: 123 x 140 in. (312.4 x 355.6 cm)

**Classification:** EASTERN

**Object number:** 92.12.1



**Primary Maker:**  
**Rajasthan**

Annakut, the Mountain of Food: An image of Krishna as Shrinathji with an offering of food arrayed before him

**Date:** early 20th century

**Credit Line:** Gift of Karl Mann

**Medium:** opaque watercolor on cotton

**Dimensions:** Overall: 101 x 84 in. (256.5 x 213.4 cm)

**Classification:** EASTERN

**Object number:** 92.12.7