

Basic Report

Primary Maker:
Courtenay Moon
Nationality: American
Polar Chair
Date: no date
Credit Line: Museum
purchase, Karl E. Weston
Memorial Fund
Medium: oil on canvas
Classification: PAINTING
Object number: 65.2

Primary Maker: Eugene
Berman
Nationality: American
Les Baux: Promenade en
Val d'Enfer (from the
"Baux" series)
Date: 1933
Credit Line: Gift of James
Thrall Soby, Class of 1928
Medium: oil on canvas
Classification: PAINTING
Object number: 49.2



Primary Maker: Joseph
M. Wood III
Nationality: American
Untitled
Date: 1967
Credit Line: Museum
purchase, Ruth Sabin
Weston Fund
Medium: oil on canvas
Classification: PAINTING
Object number: 68.14

Primary Maker: Labien
Nationality: American?
Untitled: Abstraction
Date: 1960
Credit Line: Anonymous gift
Medium: oil on canvas
Dimensions: frame: 33 x
40 1/2 in. (83.8 x 102.9 cm)
Classification: WCMA
Reserve Collection
Object number: RC.33.2



Primary Maker:
Giuseppe Capogrossi
Nationality: Italian
Abstraction
Date: 1952
Credit Line: Bequest of
Jane T. Ritchie
Medium: oil on canvas
Dimensions: Overall: 15 3
/8 x 18 5/16 in. (39.1 x
46.5 cm)
Classification: PAINTING
Object number: 85.24.9



Primary Maker: Ilya
Bolotowsky
Nationality: American
Painting
Date: ca. 1936
Credit Line: Partial and
promised Gift of John R.
Lane, Class of 1966
Medium: oil on canvas
Dimensions: Overall: 25 1
/2 x 36 1/4 in. (64.8 x 92.1
cm)
Classification: PAINTING
Object number: M.2001.22



Primary Maker: Joel Goldblatt

Nationality: American
In the Catskills

Date: 1963

Credit Line: Bequest of
Lawrence H. Bloedel, Class
of 1923

Medium: oil on canvas

Classification: PAINTING

Object number: 77.9.41



Primary Maker: Edna Reindel

Nationality: American
Portrait of Pink Horwitt

Date: 1932

Credit Line: Gift of Pink
Horwitt

Medium: oil on canvas

Dimensions: Overall: 20 1
/16 x 18 1/16 in. (51 x 45.8
cm)

Classification: PAINTING

Object number: 75.4

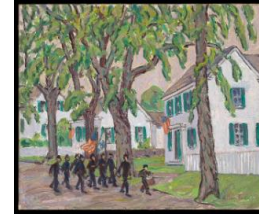

Primary Maker: Allen Tucker

Nationality: American
Memorial Day

Date: 1930

Credit Line: Gift of the
Allen Tucker Memorial

Medium: oil on canvas

Dimensions: Overall: 19 15
/16 x 24 in. (50.7 x 61 cm)
frame: 26 3/8 x 30 7/16 in.
(67 x 77.3 cm)

Classification: PAINTING

Object number: 57.3



Primary Maker:

Anonymous (American)

Portrait of a man

Date: no date

Credit Line: Found in the
collection and catalogued,
1994

Medium: oil on canvas

Dimensions: Overall: 38 3
/8 x 31 1/8 in. (97.5 x 79
cm) frame: 39 3/16 x 32 1
/16 in. (99.6 x 81.5 cm)

Classification: PAINTING

Object number: 94.1.11