

# Basic Report

---

**Primary Maker:**  
**Courtenay Moon**  
**Nationality:** American  
**Polar Chair**  
**Date:** no date  
**Credit Line:** Museum  
purchase, Karl E. Weston  
Memorial Fund  
**Medium:** oil on canvas  
**Classification:** PAINTING  
**Object number:** 65.2

**Primary Maker:** Eugene  
**Berman**  
**Nationality:** American  
**Les Baux: Promenade en**  
**Val d'Enfer** (from the  
"Baux" series)  
**Date:** 1933  
**Credit Line:** Gift of James  
Thrall Soby, Class of 1928  
**Medium:** oil on canvas  
**Classification:** PAINTING  
**Object number:** 49.2



**Primary Maker:** Joseph  
**M. Wood III**  
**Nationality:** American  
**Untitled**  
**Date:** 1967  
**Credit Line:** Museum  
purchase, Ruth Sabin  
Weston Fund  
**Medium:** oil on canvas  
**Classification:** PAINTING  
**Object number:** 68.14

**Primary Maker:** Labien  
**Nationality:** American?  
**Untitled: Abstraction**  
**Date:** 1960  
**Credit Line:** Anonymous gift  
**Medium:** oil on canvas  
**Dimensions:** frame: 33 x  
40 1/2 in. (83.8 x 102.9 cm)  
**Classification:** WCMA  
Reserve Collection  
**Object number:** RC.33.2



**Primary Maker:**  
**Giuseppe Capogrossi**  
**Nationality:** Italian  
**Abstraction**  
**Date:** 1952  
**Credit Line:** Bequest of  
Jane T. Ritchie  
**Medium:** oil on canvas  
**Dimensions:** Overall: 15 3  
/8 x 18 5/16 in. (39.1 x  
46.5 cm)  
**Classification:** PAINTING  
**Object number:** 85.24.9



**Primary Maker:** Ilya  
**Bolotowsky**  
**Nationality:** American  
**Painting**  
**Date:** ca. 1936  
**Credit Line:** Partial and  
promised Gift of John R.  
Lane, Class of 1966  
**Medium:** oil on canvas  
**Dimensions:** Overall: 25 1  
/2 x 36 1/4 in. (64.8 x 92.1  
cm)  
**Classification:** PAINTING  
**Object number:** M.2001.22



**Primary Maker: Joel Goldblatt**

**Nationality:** American  
**In the Catskills**

**Date:** 1963

**Credit Line:** Bequest of  
Lawrence H. Bloedel, Class  
of 1923

**Medium:** oil on canvas

**Classification:** PAINTING

**Object number:** 77.9.41



**Primary Maker: Edna Reindel**

**Nationality:** American  
**Portrait of Pink Horwitt**

**Date:** 1932

**Credit Line:** Gift of Pink  
Horwitt

**Medium:** oil on canvas

**Dimensions:** Overall: 20 1  
/16 x 18 1/16 in. (51 x 45.8  
cm)

**Classification:** PAINTING

**Object number:** 75.4

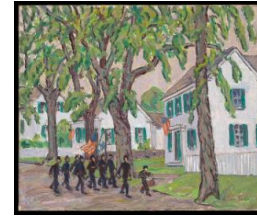

**Primary Maker: Allen Tucker**

**Nationality:** American  
**Memorial Day**

**Date:** 1930

**Credit Line:** Gift of the  
Allen Tucker Memorial

**Medium:** oil on canvas

**Dimensions:** Overall: 19 15  
/16 x 24 in. (50.7 x 61 cm)  
frame: 26 3/8 x 30 7/16 in.  
(67 x 77.3 cm)

**Classification:** PAINTING

**Object number:** 57.3



**Primary Maker:**

**Anonymous (American)**

**Portrait of a man**

**Date:** no date

**Credit Line:** Found in the  
collection and catalogued,  
1994

**Medium:** oil on canvas

**Dimensions:** Overall: 38 3  
/8 x 31 1/8 in. (97.5 x 79  
cm) frame: 39 3/16 x 32 1  
/16 in. (99.6 x 81.5 cm)

**Classification:** PAINTING

**Object number:** 94.1.11