

Basic Report



Primary Maker:
Gorman Powers
Nationality: American
Farm, Ramapoo Road,
Connecticut
Date: 1955
Credit Line: Bequest of
Lawrence H. Bloedel, Class
of 1923, Courtesy of the
Whitney Museum of
American Art
Medium: oil on board
Dimensions: frame: 33 1/2
x 39 1/2 x 2 1/2 in. (85.1 x
100.3 x 6.4 cm)
Classification: PAINTING
Object number: 85.40.8



Primary Maker: William
Daniels
Nationality: British
Forest on its Head IV
Date: 2007
Credit Line: Gift of Johanna
Reinfeld Kolodny, Class of
2001
Medium: oil on board
Dimensions: 13 3/8 x 10 1
/16 in. (34 x 25.5 cm)
Classification: PAINTING
Object number: M.
2019.24.1



Primary Maker: William
Daniels
Nationality: British
Durer
Date: 2006
Credit Line: Gift of Patti
and Frank Kolodny, Parents
of Class of 2001
Medium: oil on board
Dimensions: 13 5/8 x 10 1
/4 in. (34.6 x 26 cm)
Classification: PAINTING
Object number: M.
2019.23.1



Primary Maker: Scott
Prior
Nationality: American
Lump in Landscape,
Atlanta, Georgia
Date: 1977
Credit Line: Gift of Susan
W. and Stephen D. Paine,
Class of 1954
Medium: oil on board
Dimensions: Overall: 6 1/8
x 6 1/16 x 1 13/16 in. (15.5
x 15.4 x 4.6 cm) frame: 8 7
/8 x 8 3/4 in. (22.5 x 22.3
cm)
Classification: PAINTING
Object number: 81.45.28

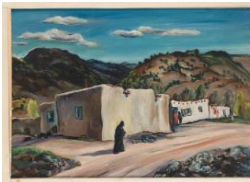

Primary Maker: Marion
Huse
Nationality: American
Down the Road (New
Mexico) - "The Midwife"
Date: c. 1938
Credit Line: Gift of Mrs.
Harriet G. Miller, 1938
Medium: oil on board
Dimensions: Overall: 14 x
20 7/8 in. (35.6 x 53 cm)
frame: 21 x 26 15/16 in.
(53.4 x 68.5 cm)
Classification: PAINTING
Object number: PA.46



Primary Maker: Wesley
Lea
Nationality: American
Flowering Shrubs
Date: 1955
Credit Line: Bequest of
Kathryn Hurd
Medium: oil on board
Dimensions: Overall: 12 x
15 7/8 in. (30.5 x 40.4 cm)
frame: 17 7/16 x 21 7/16
in. (44.3 x 54.5 cm)
Classification: PAINTING
Object number: 82.22.16



Primary Maker: Scott Prior

Nationality: American
Untitled (Landscape)

Date: no date

Credit Line: Gift of Susan W. and Stephen D. Paine, Class of 1954

Medium: oil on board

Dimensions: Overall: 5 3/8 x 6 1/16 in. (13.7 x 15.4 cm) frame: 7 1/16 x 7 11/16 in. (18 x 19.5 cm)

Classification: PAINTING

Object number: 81.45.29



Primary Maker: Robert and Joseph Cornell

Nationality: American
Ravel Unfoldment

Date: July 15, 1965

Credit Line: Bequest of Lawrence H. Bloedel, Class of 1923, Courtesy of the Whitney Museum of American Art

Medium: oil on board

Dimensions: Overall: 11 7/8 x 9 1/16 in. (30.1 x 23 cm) image: 10 1/16 x 8 in. (25.6 x 20.3 cm)

Classification: PAINTING

Object number: 85.40.1



Primary Maker: John Martin

Nationality: English
Curtius Jumping into the Roman Forum

Date: ca. 1837

Credit Line: Bequest of Jane T. Ritchie

Medium: oil on board

Dimensions: Overall: 7 1/4 x 10 1/2 in. (18.4 x 26.7 cm)

Classification: PAINTING

Object number: 85.24.17



Primary Maker: Carl Alvin Hall

Nationality: American
Early Spring

Date: 1955

Credit Line: Bequest of Lawrence H. Bloedel, Class of 1923

Medium: oil on board

Dimensions: Overall: 30 5/16 x 48 1/16 in. (77 x 122 cm)

Classification: PAINTING

Object number: 77.9.48