

Basic Report

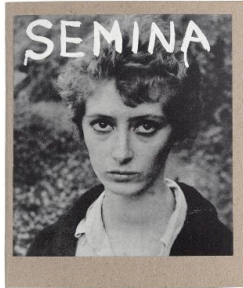

Primary Maker:
Wallace Berman
Nationality: American
Semina 4 (from "Semina")
Date: 1988-1992
Credit Line: Museum purchase
Medium: offset lithograph and letterpress printing
Dimensions: Overall: 9 7/16 x 7 15/16 in. (24 x 20.2 cm)
Classification: PHOTO
Object number: 92.23.H

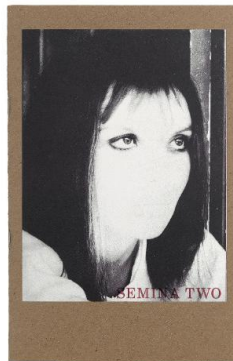

Primary Maker:
Wallace Berman
Nationality: American
Semina Two (from "Semina")
Date: 1955-64; reprinted 1988-1992
Credit Line: Museum purchase
Medium: offset lithograph and letterpress printing
Dimensions: Overall: 8 9/16 x 5 13/16 in. (21.7 x 14.7 cm)
Classification: PHOTO
Object number: 92.23.F



Primary Maker:
Wallace Berman
Nationality: American
Semina VI (from "Semina")
Date: 1988-1992
Credit Line: Museum purchase
Medium: offset lithograph and letterpress printing
Dimensions: Overall: 8 9/16 x 6 in. (21.7 x 15.2 cm)
Classification: PHOTO
Object number: 92.23.G

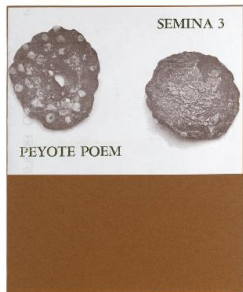

Primary Maker:
Wallace Berman
Nationality: American
Semina 3 (from "Semina")
Date: 1988-1992
Credit Line: Museum purchase
Medium: offset lithograph and letterpress printing
Dimensions: Overall: 11 x 9 in. (28 x 22.8 cm)
Classification: PHOTO
Object number: 92.23.I