

# Basic Report

---



**Primary Maker:**  
**Anonymous**  
**(American?)**

**Nationality:** American?  
**Untitled:** Two plantation scenes

**Date:** no date

**Credit Line:** On extended loan from Andrew and Eileen Smith

**Medium:** ink on tissue paper

**Dimensions:** Overall: 12 3/8 x 4 1/8 in. (31.4 x 10.5 cm)

**Classification:** DRAWING

**Object number:** EL.82.5.4

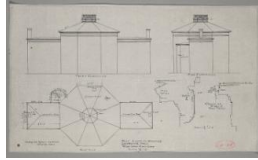

**Primary Maker:**  
**Harding and Seaver**

**Roof & Cornice Drawing,**  
**Lawrence Hall, Williams**  
**College: LH-34**

**Date:** c. 1930

**Credit Line:** On extended loan from Williams College Buildings & Grounds Department

**Medium:** ink on tissue paper

**Dimensions:** Overall: 15 9/16 x 26 9/16 in. (39.6 x 67.5 cm)

**Classification:** DRAWING

**Object number:** EL.81.3.4