

Basic Report



Primary Maker: Zhou Jumin
Nationality: Chinese
Airing Birds in a Magnolia Grove
Date: ca. 2007
Credit Line: Student Art Loan Program, Gift of Laura B. Whitman
Medium: ink and color on paper
Dimensions: (sight): 26 1/2 x 27 1/2 in. (67.3 x 69.9 cm) frame: 33 1/4 x 33 1/4 x 1 in. (84.5 x 84.5 x 2.5 cm)
Classification: WALLS
Object number: SL.2013.2.1



Primary Maker: Anonymous (Chinese)
Nationality: Chinese
Untitled Landscape
Date: 17th century
Credit Line: Selection from the Peterson Collection, Gift of William Bingham II
Medium: ink and color on paper
Dimensions: sheet: 7 11/16 x 10 7/8 in. (19.5 x 27.6 cm)
Classification: EASTERN
Object number: 41.15.2



Primary Maker: Anonymous (Chinese)
Nationality: Chinese
Untitled Landscape
Date: 17th century
Credit Line: Selection from the Peterson Collection, Gift of William Bingham II
Medium: ink and color on paper
Dimensions: sheet: 7 11/16 x 10 7/8 in. (19.5 x 27.7 cm)
Classification: EASTERN
Object number: 41.15.1



Primary Maker: Zhu Qizhan
Nationality: Chinese
Morning Glory
Date: 1980
Credit Line: Museum purchase, Kathryn Hurd Fund/J. W. Field Fund/ Karl E. Weston Memorial Fund
Medium: ink and color on paper
Dimensions: sheet: 78 1/2 x 25 3/4 in. (199.4 x 65.4 cm) image: 35 x 18 3/4 in. (88.9 x 47.6 cm) Storage: 72.4 x 6.4 cm (28 1/2 x 2 1/2 in.)
Classification: EASTERN
Object number: 88.9.3



Primary Maker: Ch'ien Hsiao-Shun
Nationality: Chinese
Untitled: landscape with trees and buildings
Date: no date
Credit Line: Museum purchase, Karl E. Weston Memorial Fund
Medium: ink and color on paper
Dimensions: sheet: 17 1/4 x 19 in. (43.8 x 48.2 cm) Storage: 48.3 x 4.4 cm (19 x 1 3/4 in.)
Classification: EASTERN
Object number: 88.4.3



Primary Maker: Chen Chou
Nationality: Chinese
Studies of crabs and carp in water
Date: no date
Credit Line: Selection from the Peterson Collection, Gift of William Bingham II
Medium: ink and color on paper
Dimensions: Overall: 14 5/16 x 20 1/2 in. (36.3 x 52.1 cm)
Classification: EASTERN
Object number: 41.15.25



Primary Maker: Mong-lan Ku-shi

Nationality: Chinese
Album bound in wooden boards containing thirty studies of orchids and bamboo

Date: 20th century

Credit Line: Selection from the Peterson Collection, Gift of William Bingham II

Medium: ink and color on paper

Dimensions: Overall: 13 x 6 1/2 in. (33 x 16.5 cm)

thickness: 1 3/16 in. (3 cm)

Classification: EASTERN

Object number: 41.15.58



Primary Maker: Ch'en Ch'ung-Kuang

Nationality: Chinese

Two men in a landscape

Date: no date

Credit Line: Museum purchase, Karl E. Weston Memorial Fund

Medium: ink and color on paper

Dimensions: sheet: 82 1/2 x 20 3/4 in. (209.6 x 52.7 cm) image: 52 3/4 x 13 in. (134 x 33 cm) Storage: 61 x 6.7 cm (24 x 2 5/8 in.)

Classification: EASTERN

Object number: 88.4.1



Primary Maker: Huang Binhong

Nationality: Chinese

Landscape (from album of four leaves)

Date: no date

Credit Line: Gift of Tao Ho, Class of 1960

Medium: ink and color on paper

Dimensions: Overall: 13 3/4 x 13 1/4 in. (34.9 x 33.7 cm)

Classification: EASTERN

Object number: M.

2002.17.1.C

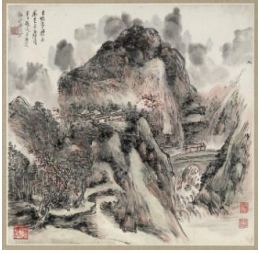

Primary Maker: Huang Binhong

Nationality: Chinese

Landscape (from album of four leaves)

Date: no date

Credit Line: Gift of Tao Ho, Class of 1960

Medium: ink and color on paper

Dimensions: Overall: 13 3/4 x 13 1/4 in. (34.9 x 33.7 cm)

Classification: EASTERN

Object number: M. 2002.17.1.D