

Basic Report



Primary Maker: Rube Goldberg
Nationality: American
Untitled
Date: no date
Credit Line: Gift of George W. George
Medium: graphite on paper
Dimensions: Overall: 11 7/16 x 8 7/8 in. (29 x 22.6 cm)
Classification: DRAWING
Object number: 84.26.9



Primary Maker: Célestin François Nanteuil
Nationality: French
Lalla Roukh
Date: ca. 1862
Credit Line: Museum purchase, Karl E. Weston Memorial Fund
Medium: graphite on paper
Dimensions: Overall: 9 7/8 x 7 11/16 in. (25.1 x 19.5 cm)
Classification: DRAWING
Object number: 81.4.B



Primary Maker: Rube Goldberg
Nationality: American
Untitled
Date: no date
Credit Line: Gift of George W. George
Medium: graphite on paper
Dimensions: Overall: 11 x 8 9/16 in. (28 x 21.7 cm)
Classification: DRAWING
Object number: 84.26.8



Primary Maker: Vito Acconci
Nationality: American
Drawing for "Body Wall"
Date: 1983
Credit Line: Museum purchase, Kathryn Hurd Fund
Medium: graphite on paper
Dimensions: sheet: 53 15/16 x 24 1/2 in. (137 x 62.3 cm)
Classification: DRAWING
Object number: 83.24.46

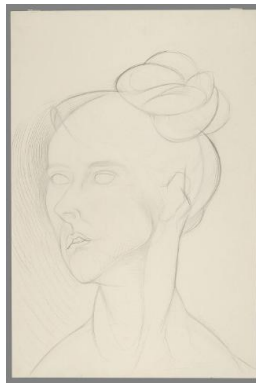

Primary Maker: Philip Grausman
Nationality: American
Julia
Date: 1973
Credit Line: Gift of the artist in memory of Charles Samuels
Medium: graphite on paper
Dimensions: Overall: 22 1/16 x 14 3/4 in. (56 x 37.5 cm)
Classification: DRAWING
Object number: 78.26



Primary Maker: Fritz Bultman
Nationality: American
Nude
Date: 1968
Credit Line: Museum purchase, Karl E. Weston Memorial Fund
Medium: graphite on paper
Dimensions: Overall: 23 1/8 x 29 in. (58.8 x 73.6 cm)
Classification: DRAWING
Object number: 70.14

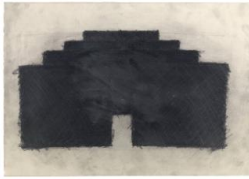

Primary Maker: Richard Fleischner

Nationality: American
Untitled

Date: 1980

Credit Line: Gift of Christopher W. London, Class of 1978, in memory of his father, Robert D. London, MD

Medium: graphite on paper

Dimensions: sheet: 13 3/4 x 19 1/2 in. (35 x 49.5 cm)
frame: 19 15/16 x 26 in. (50.6 x 66 cm)

Classification: DRAWING

Object number: 91.39.5



Primary Maker: William Bailey

Nationality: American
Figure Lounging in Arm Chair

Date: 1969

Credit Line: Bequest of Lawrence H. Bloedel, Class of 1923

Medium: graphite on paper

Dimensions: sheet: 15 1/16 x 11 5/16 in. (38.3 x 28.8 cm)
frame: 21 x 16 15/16 in. (53.4 x 43 cm)

Classification: DRAWING

Object number: 77.9.17

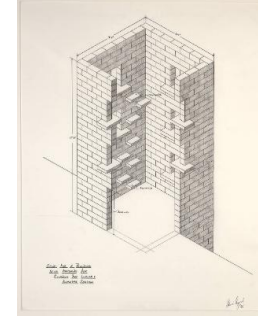

Primary Maker: Alice Aycock

Nationality: American
Study for a Building with Footholds for Climbing the Walls: Isometric Section

Date: 1975

Credit Line: Museum purchase, Karl E. Weston Memorial Fund

Medium: graphite on paper

Dimensions: image: 28 3/8 x 22 1/16 in. (72 x 56 cm)
frame: 35 7/16 x 27 15/16 in. (90 x 71 cm)

Classification: DRAWING

Object number: 77.1

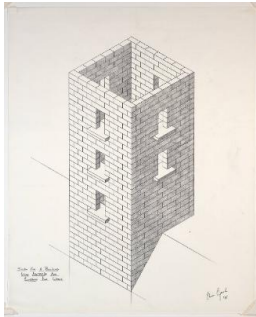

Primary Maker: Alice Aycock

Nationality: American
Study for a Building with Footholds for Climbing the Walls (exterior)

Date: 1975

Credit Line: Museum purchase, Karl E. Weston Memorial Fund

Medium: graphite on paper

Dimensions: image: 28 5/8 x 21 15/16 in. (72.7 x 55.8 cm)
frame: 35 13/16 x 28 7/16 in. (91 x 72.2 cm)

Classification: DRAWING

Object number: 77.2