

# Basic Report

---



**Primary Maker:** Kristin Holder

**Nationality:** American  
Untitled

**Date:** 2005

**Credit Line:** Gift of Werner H. and Sarah-Ann Kramarsky

**Medium:** gouache on paper  
**Dimensions:** 7 7/16 × 8 9/16 in. (18.9 × 21.7 cm)  
frame: 10 1/4 × 11 7/16 × 1 1/2 in. (26 × 29.1 × 3.8 cm)

**Classification:** DRAWING

**Object number:** M.  
2016.22.12



**Primary Maker:** Erté

**Nationality:** French  
Mode Excentrique

**Date:** 1918

**Credit Line:** Gift of Carol and Ira Licht

**Medium:** gouache on paper  
**Dimensions:** image: 13 1/2 × 9 3/4 in. (34.3 × 24.8 cm)  
frame: 22 1/4 × 17 1/2 in. (56.5 × 44.5 cm)

**Classification:** DRAWING

**Object number:** M.  
2018.25.2



**Primary Maker:** Erté

**Nationality:** French  
Manhattan Mary (label notes N.Y.C. Center Design)

**Date:** 1927

**Credit Line:** Gift of Carol and Ira Licht

**Medium:** gouache on paper  
**Dimensions:** image: 6 3/4 × 9 1/2 in. (17.1 × 24.1 cm)  
frame: 15 × 17 1/2 in. (38.1 × 44.5 cm)

**Classification:** DRAWING

**Object number:** M.  
2018.25.4



**Primary Maker:** Erté

**Nationality:** French  
Costume for La Grande Duchess of Gerolstein, for the Opera Bouffe by Offenbach, Paris

**Date:** 1945-1946

**Credit Line:** Gift of Carol and Ira Licht

**Medium:** gouache on paper  
**Dimensions:** image: 13 × 9 3/4 in. (33 × 24.8 cm)  
frame: 23 × 18 in. (58.4 × 45.7 cm)

**Classification:** DRAWING

**Object number:** M.  
2018.25.6

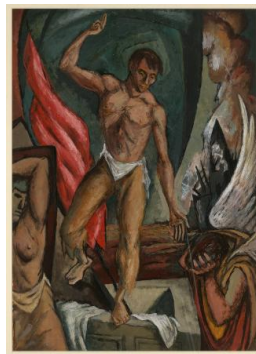

**Primary Maker:** Benton Murdoch Spruance

**Nationality:** American  
Resurrection

**Credit Line:** Gift of Sigmund R. Balka, Class of 1956, and Elinor B. Balka

**Medium:** gouache on paper  
**Dimensions:** frame: 33 × 25 1/2 in. (83.8 × 64.8 cm)

**Classification:** WCMA

Reserve Collection  
**Object number:** RC.89.242



**Primary Maker:** Richard Tuttle

**Nationality:** American  
Twisting Works: No. 4

**Date:** 1971

**Credit Line:** Gift of Patti and Frank Kolodny, Parents of Class of 2001

**Medium:** gouache on paper  
**Dimensions:** sheet: 14 × 11 in. (35.6 × 27.9 cm)

**Classification:** DRAWING

**Object number:** M.  
2022.23.10.B



**Primary Maker: Pat Adams**

**Nationality:** American

**Then There**

**Date:** 1972

**Credit Line:** Museum purchase, Joseph O. Eaton Fund

**Medium:** gouache on paper

**Dimensions:** Overall: 8 1/16 x 20 3/16 in. (20.5 x 51.3 cm)

**Classification:** DRAWING

**Object number:** 72.7



**Primary Maker: Cameron Booth**

**Nationality:** American

**Landscape with Farmhouse**

**Date:** no date

**Credit Line:** Gift of Louis A. Haselmayer, Class of 1933, in 1937

**Medium:** gouache on paper

**Dimensions:** frame: 22 1/2 x 29 in. (57.2 x 73.7 cm)

image: 14 1/4 x 21 3/4 in. (36.2 x 55.2 cm) Overall:

15 7/8 x 22 7/8 in. (40.3 x 58.1 cm)

**Classification:** DRAWING

**Object number:** PA.9

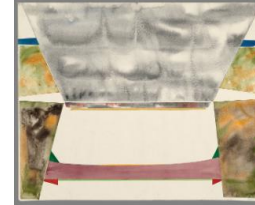

**Primary Maker: Robert Bobrowski**

**Nationality:** American

**3rd Dune Series #3**

**Date:** 1970

**Credit Line:** Museum purchase, Joseph O. Eaton Fund

**Medium:** gouache on paper

**Dimensions:** Overall: 19 x 23 7/8 in. (48.2 x 60.7 cm)

**Classification:** DRAWING

**Object number:** 70.27



**Primary Maker: David Park**

**Nationality:** American

**Profile III**

**Date:** 1960

**Credit Line:** Museum purchase, Karl E. Weston Memorial Fund

**Medium:** gouache on paper

**Dimensions:** 13 9/16 x 10 3/16 in. (34.4 x 25.9 cm)

frame: 18 3/4 x 14 3/4 x 2 in. (47.6 x 37.5 x 5.1 cm)

**Classification:** DRAWING

**Object number:** 72.4