

Basic Report



Primary Maker: Kristin Holder

Nationality: American
Untitled

Date: 2005

Credit Line: Gift of Werner H. and Sarah-Ann Kramarsky

Medium: gouache on paper
Dimensions: 7 7/16 × 8 9/16 in. (18.9 × 21.7 cm)
frame: 10 1/4 × 11 7/16 × 1 1/2 in. (26 × 29.1 × 3.8 cm)

Classification: DRAWING

Object number: M.
2016.22.12



Primary Maker: Erté

Nationality: French
Mode Excentrique

Date: 1918

Credit Line: Gift of Carol and Ira Licht

Medium: gouache on paper
Dimensions: image: 13 1/2 × 9 3/4 in. (34.3 × 24.8 cm)
frame: 22 1/4 × 17 1/2 in. (56.5 × 44.5 cm)

Classification: DRAWING

Object number: M.
2018.25.2



Primary Maker: Erté

Nationality: French
Manhattan Mary (label notes N.Y.C. Center Design)

Date: 1927

Credit Line: Gift of Carol and Ira Licht

Medium: gouache on paper
Dimensions: image: 6 3/4 × 9 1/2 in. (17.1 × 24.1 cm)
frame: 15 × 17 1/2 in. (38.1 × 44.5 cm)

Classification: DRAWING

Object number: M.
2018.25.4



Primary Maker: Erté

Nationality: French
Costume for La Grande Duchess of Gerolstein, for the Opera Bouffe by Offenbach, Paris

Date: 1945-1946

Credit Line: Gift of Carol and Ira Licht

Medium: gouache on paper
Dimensions: image: 13 × 9 3/4 in. (33 × 24.8 cm)
frame: 23 × 18 in. (58.4 × 45.7 cm)

Classification: DRAWING

Object number: M.
2018.25.6

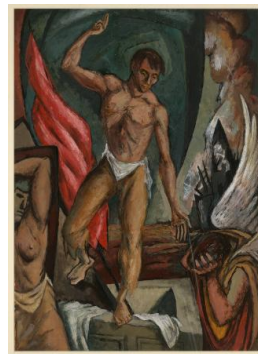

Primary Maker: Benton Murdoch Spruance

Nationality: American
Resurrection

Credit Line: Gift of Sigmund R. Balka, Class of 1956, and Elinor B. Balka

Medium: gouache on paper
Dimensions: frame: 33 × 25 1/2 in. (83.8 × 64.8 cm)

Classification: WCMA

Reserve Collection
Object number: RC.89.242



Primary Maker: Richard Tuttle

Nationality: American
Twisting Works: No. 4

Date: 1971

Credit Line: Gift of Patti and Frank Kolodny, Parents of Class of 2001

Medium: gouache on paper
Dimensions: sheet: 14 × 11 in. (35.6 × 27.9 cm)

Classification: DRAWING

Object number: M.
2022.23.10.B



Primary Maker: Yves Tanguy
Nationality: French
Date: 1952
Credit Line: Bequest of Kay Sage Tanguy
Medium: gouache on paper
Dimensions: sheet: 19 5/16 x 12 13/16 in. (49 x 32.5 cm) frame: 29 3/16 x 23 3/16 in. (74.1 x 58.9 cm)
Classification: DRAWING
Object number: 63.10



Primary Maker: Robert Andrew Parker
Nationality: American
Date: 1969
Credit Line: Bequest of Lawrence H. Bloedel, Class of 1923
Medium: gouache on paper
Dimensions: frame: 24 11/16 x 32 1/2 in. (62.7 x 82.5 cm) sheet: 21 7/8 x 29 3/4 in. (55.5 x 75.5 cm)
Classification: DRAWING
Object number: 77.9.121



Primary Maker: David Park
Nationality: American
Date: 1960
Credit Line: Museum purchase, Karl E. Weston Memorial Fund
Medium: gouache on paper
Dimensions: 13 9/16 x 10 3/16 in. (34.4 x 25.9 cm) frame: 18 3/4 x 14 3/4 x 2 in. (47.6 x 37.5 x 5.1 cm)
Classification: DRAWING
Object number: 72.4



Primary Maker: Pat Adams
Nationality: American
Date: 1972
Credit Line: Museum purchase, Joseph O. Eaton Fund
Medium: gouache on paper
Dimensions: Overall: 8 1/16 x 20 3/16 in. (20.5 x 51.3 cm)
Classification: DRAWING
Object number: 72.7