

Basic Report

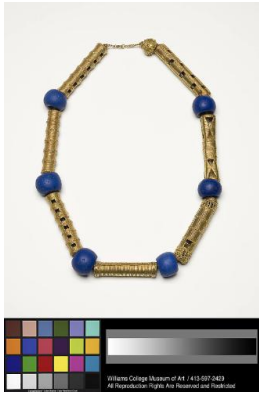

Primary Maker: Akan
Cultural Group

Nationality: Ghana and/or
Côte d'Ivoire, West Africa
Necklace

Date: 20th century

Credit Line: Gift of the
Estate of Margaret L.
Conner

Medium: gold, lapis

Dimensions: Overall: 20 1
/2 in. (52.1 cm)

Classification: WCMA
Reserve Collection

Object number: RC.74