

Basic Report

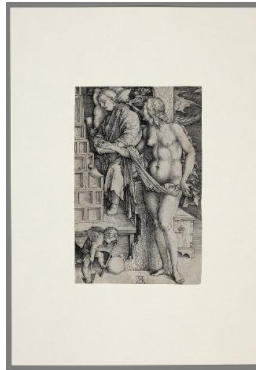

Primary Maker:
Hendrik Goltzius
Nationality: Dutch
Banquet at the House of Tarquinius
Date: ca. 1578
Credit Line: Student Art Loan Program, Museum Purchase, Fulkerson Fund for Leadership in the Arts
Medium: engraving
Dimensions: sheet: 8 3/16 x 9 3/4 in. (20.8 x 24.8 cm)
frame: 15 x 17 x 1 1/4 in. (38.1 x 43.2 x 3.2 cm)
Classification: WALLS
Object number: SL. 2013.26.5



Primary Maker:
Albrecht Dürer
Nationality: German
The Dream of the Doctor
Date: ca. 1498
Credit Line: Bequest of John T. Overbeck, Class of 1954
Medium: engraving
Dimensions: sheet: 7 3/8 x 4 5/8 in. (18.7 x 11.7 cm)
Classification: PRINTS
Object number: M.2015.7.7

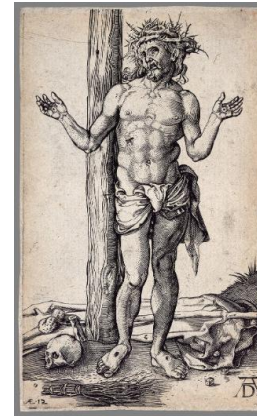

Primary Maker: Johan Wierix
Nationality: Flemish
The Man of Sorrows with Arms Outstretched /Extended
Date: before 1561
Credit Line: Bequest of John T. Overbeck, Class of 1954
Medium: engraving
Dimensions: (sight): 4 1/2 x 3 in. (11.4 x 7.6 cm)
sheet: 4 5/8 x 3 in. (11.7 x 7.6 cm)
Classification: PRINTS
Object number: M. 2015.7.16



Primary Maker: Pierre Filloeul
Nationality: French
Woman Taking Her Tea
Date: 1759
Credit Line: Gift of David P. Tunick, Class of 1966
Medium: engraving
Dimensions: sheet: 12 1/4 x 14 1/8 in. (31.1 x 35.9 cm)
Classification: PRINTS
Object number: M. 2017.22.4

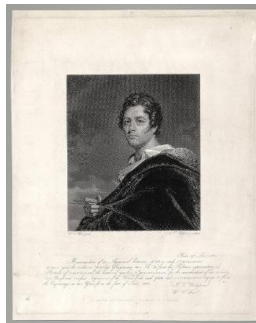

Primary Maker: John Taylor Wedgwood
Nationality: British
Portrait of Lord Byron
Date: no date
Credit Line: Anonymous gift
Medium: engraving
Dimensions: sheet: 17 3/8 x 13 11/16 in. (44.2 x 34.7 cm)
image: 8 3/4 x 7 3/8 in. (22.2 x 18.8 cm)
Classification: PRINTS
Object number: 92.17.63



Primary Maker: Sir Robert Strange
Nationality: British
Comitas
Date: 1761-1765
Credit Line: Bequest of John H. Maghee
Medium: engraving
Dimensions: sheet: 21 x 14 7/8 in. (53.3 x 37.8 cm)
plate: 19 3/4 x 13 11/16 in. (50.1 x 34.7 cm)
Classification: PRINTS
Object number: 37.2.88



Primary Maker: Sir Robert Strange
Nationality: British
Virgin and Sleeping Child
Date: no date
Credit Line: Bequest of John H. Maghee
Medium: engraving
Dimensions: sheet: 16 3/4 x 12 3/4 in. (42.5 x 32.4 cm) plate: 16 5/16 x 12 5/16 in. (41.4 x 31.2 cm)
Classification: PRINTS
Object number: 37.2.87

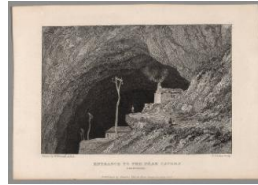

Primary Maker: Edward Francis Finden
Nationality: British
Entrance to the Peak Cavern, Derbyshire
Date: 1822
Credit Line: Bequest of Jane T. Ritchie
Medium: engraving
Dimensions: sheet: 4 7/8 x 7 in. (12.4 x 17.8 cm) image: 3 5/8 x 5 3/8 in. (9.2 x 13.7 cm)
Classification: PRINTS
Object number: 85.24.28.A



Primary Maker: Anonymous
Feeding Poultry
Date: c. 1821
Credit Line: Anonymous gift
Medium: engraving
Dimensions: sheet: 8 11/16 x 11 1/4 in. (22 x 28.6 cm) plate: 3 1/4 x 6 3/16 in. (8.3 x 15.7 cm)
Classification: PRINTS
Object number: 92.17.56



Primary Maker: William Hogarth
Nationality: English
Strolling Actresses Dressing in a Barn
Date: 1738
Credit Line: Gift of Sam Hunter, Class of 1944
Medium: engraving
Dimensions: sheet: 18 11/16 x 24 9/16 in. (47.5 x 62.4 cm) image: 16 7/8 x 21 3/16 in. (42.8 x 53.8 cm)
Classification: PRINTS
Object number: 80.48.2