

# Basic Report

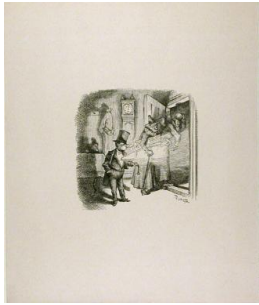

**Primary Maker:**  
**Thomas Nast**  
**Nationality:** American  
1881 The End of the World  
**Date:** c. 1881  
**Credit Line:** Gift of Mabel  
Nast Crawford and Cyril  
Nast  
**Medium:** electrotpe proof  
of a wood engraving  
**Dimensions:** Overall: 11 1  
/8 x 9 1/4 in. (28.2 x 23.5  
cm)  
**Classification:** PRINTS  
**Object number:** 49.17.52



**Primary Maker:**  
**Thomas Nast**  
**Nationality:** American  
I Wish You a Happy...  
**Date:** no date  
**Credit Line:** Gift of Mabel  
Nast Crawford and Cyril  
Nast  
**Medium:** electrotpe proof  
of a wood engraving  
**Dimensions:** Overall: 19 1  
/8 x 12 1/16 in. (48.6 x  
30.7 cm)  
**Classification:** PRINTS  
**Object number:** 49.17.48



**Primary Maker:**  
**Thomas Nast**  
**Nationality:** American  
I Wish You a Happy...  
**Date:** no date  
**Credit Line:** Gift of Mabel  
Nast Crawford and Cyril  
Nast  
**Medium:** electrotpe proof  
of a wood engraving  
**Dimensions:** Overall: 14 1  
/16 x 11 1/16 in. (35.7 x  
28.1 cm)  
**Classification:** PRINTS  
**Object number:** 49.17.47

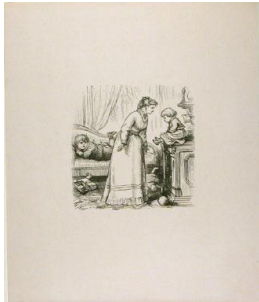

**Primary Maker:**  
**Thomas Nast**  
**Nationality:** American  
Untitled: The Scolding  
**Date:** no date  
**Credit Line:** Gift of Mabel  
Nast Crawford and Cyril  
Nast  
**Medium:** electrotpe proof  
of a wood engraving  
**Dimensions:** Overall: 11 1  
/8 x 9 3/8 in. (28.2 x 23.8  
cm)  
**Classification:** PRINTS  
**Object number:** 49.17.53



**Primary Maker:**  
**Thomas Nast**  
**Nationality:** American  
Untitled: Allegorical figures  
in landscape  
**Date:** no date  
**Credit Line:** Gift of Mabel  
Nast Crawford and Cyril  
Nast  
**Medium:** electrotpe proof  
of a wood engraving  
**Dimensions:** Overall: 12 1  
/8 x 9 9/16 in. (30.8 x 24.3  
cm)  
**Classification:** PRINTS  
**Object number:** 49.17.50

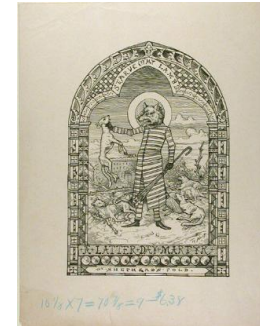

**Primary Maker:**  
**Thomas Nast**  
**Nationality:** American  
Penitentiary or Shrine: The  
Shepherds Fold (Starve My  
Lambs)  
**Date:** no date  
**Credit Line:** Gift of Mabel  
Nast Crawford and Cyril  
Nast  
**Medium:** electrotpe proof  
of a wood engraving  
**Dimensions:** Overall: 14 x  
11 in. (35.6 x 27.9 cm)  
**Classification:** PRINTS  
**Object number:** 49.17.54