

# Basic Report

---



**Primary Maker:**  
**Cadwallader Lincoln Washburn**  
**Nationality:** American  
**Ezekiel of Sciose**  
**Date:** no date  
**Credit Line:** Found in the collection and catalogued, 1992  
**Medium:** drypoint etching on paper  
**Dimensions:** sheet: 12 15/16 x 9 3/4 in. (32.8 x 24.7 cm) plate: 11 3/16 x 7 13/16 in. (28.4 x 19.8 cm)  
**Classification:** PRINTS  
**Object number:** 92.5.103



**Primary Maker:**  
**Cadwallader Lincoln Washburn**  
**Nationality:** American  
**Summer Tranquility**  
**Date:** 1833  
**Credit Line:** Found in the collection and catalogued, 1992  
**Medium:** drypoint etching on paper  
**Dimensions:** sheet: 9 13/16 x 13 in. (25 x 33 cm) plate: 7 15/16 x 9 7/8 in. (20.1 x 25.1 cm)  
**Classification:** PRINTS  
**Object number:** 92.5.104



**Primary Maker:**  
**Auguste Delâtre**  
**Nationality:** French  
**Le Matin**  
**Date:** 1865  
**Credit Line:** Bequest of John H. Maghee  
**Medium:** drypoint etching on paper  
**Dimensions:** sheet: 14 1/2 x 22 1/16 in. (36.9 x 56 cm) plate: 9 5/8 x 12 11/16 in. (24.5 x 32.2 cm)  
**Classification:** PRINTS  
**Object number:** 37.2.99



**Primary Maker:**  
**Catherine Catanzaro Koenig**  
**Nationality:** American  
**Ghost Sun**  
**Date:** no date  
**Credit Line:** Bequest of Jane T. Ritchie  
**Medium:** drypoint etching on paper  
**Dimensions:** plate: 8 x 9 13/16 in. (20.3 x 25 cm) sheet: 9 1/2 x 12 5/8 in. (24.1 x 32 cm) image: 8 x 9 13/16 in. (20.3 x 25 cm)  
**Classification:** PRINTS  
**Object number:** 85.46.36



**Primary Maker:**  
**Anonymous (German?)**  
**Nationality:** German?  
**Untitled: Portrait of a man**  
**Date:** no date  
**Credit Line:** Found in the collection and catalogued, 1992  
**Medium:** drypoint etching on paper  
**Dimensions:** sheet: 13 13/16 x 10 5/8 in. (35.1 x 27 cm) plate: 5 11/16 x 4 11/16 in. (14.4 x 11.9 cm)  
**Classification:** PRINTS  
**Object number:** 92.5.143



**Primary Maker:** Ronald B. Kitaj  
**Nationality:** American  
**Robert Duncan**  
**Date:** 1971  
**Credit Line:** Gift of David Weiss, through the Martin S. Ackerman Foundation  
**Medium:** drypoint etching on paper  
**Dimensions:** sheet: 20 1/2 x 15 13/16 in. (52 x 40.1 cm) plate: 6 1/8 x 6 1/8 in. (15.6 x 15.6 cm)  
**Classification:** PRINTS  
**Object number:** 79.63.12



**Primary Maker:**  
**Cadwallader Lincoln Washburn**  
**Nationality:** American  
**The Village Maker of Moccasins, Tuba, Arizona**  
**Date:** no date  
**Credit Line:** Found in the collection and catalogued, 1992  
**Medium:** drypoint etching on paper  
**Dimensions:** sheet: 10 3/4 x 8 3/4 in. (27.3 x 22.2 cm) plate: 6 15/16 x 5 in. (17.7 x 12.7 cm)  
**Classification:** PRINTS  
**Object number:** 92.5.124

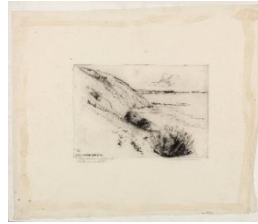

**Primary Maker:**  
**Cadwallader Lincoln Washburn**  
**Nationality:** American  
**Sage Bushes by the Coast, Santa Barbara (from "California Series III")**  
**Date:** 1920  
**Credit Line:** Found in the collection and catalogued, 1992  
**Medium:** drypoint etching on paper  
**Dimensions:** sheet: 10 11/16 x 12 11/16 in. (27.2 x 32.2 cm) plate: 4 3/4 x 6 7/8 in. (12 x 17.5 cm)  
**Classification:** PRINTS  
**Object number:** 92.5.105

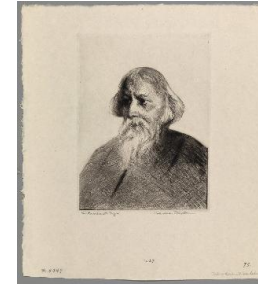

**Primary Maker:**  
**Cadwallader Lincoln Washburn**  
**Nationality:** American  
**Sir Rabindranatte Tagore**  
**Date:** no date  
**Credit Line:** Found in the collection and catalogued, 1992  
**Medium:** drypoint etching on paper  
**Dimensions:** sheet: 11 1/8 x 10 1/16 in. (28.3 x 25.6 cm) plate: 7 5/16 x 5 1/2 in. (18.5 x 13.9 cm)  
**Classification:** PRINTS  
**Object number:** 92.5.100

**Primary Maker: Charles Wells**  
**Nationality:** American  
**Alban Berg**  
**Date:** 1966  
**Credit Line:** Gift of Dorothy D. and Frederick Rudolph  
**Medium:** drypoint etching on paper  
**Dimensions:** Overall: 17 11/16 x 14 5/8 in. (45 x 37.2 cm) frame: 22 3/16 x 18 5/16 in. (56.3 x 46.5 cm)  
**Classification:** WCMA Reserve Collection  
**Object number:** RC.3.26