

Basic Report



Primary Maker: Sigmund Abeles
Nationality: American
Toward the End: EAT!
Date: 1966
Credit Line: Gift of Sigmund R. Balka, Class of 1956, and Elinor B. Balka
Medium: color etching
Dimensions: sheet: 14 3/4 x 11 in. (37.5 x 27.9 cm)
Classification: WCMA Reserve Collection
Object number: RC.89.4



Primary Maker: Jean François Raffaëlli
Nationality: French
Landscape with cart and horses
Date: no date
Credit Line: Gift of Gertrude Baldwin Woods in memory of Irving Baldwin, Class of 1886
Medium: color etching
Dimensions: sheet: 10 13/16 x 16 5/8 in. (27.5 x 42.2 cm) plate: 7 9/16 x 10 13/16 in. (19.2 x 27.5 cm)
Classification: PRINTS
Object number: 27.3.2

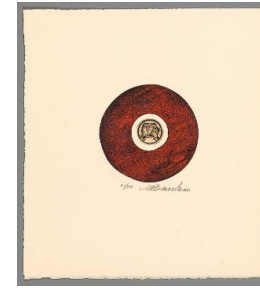

Primary Maker: Martin Barooshian
Nationality: American
Condor
Date: after 1950
Credit Line: Gift of Mr. and Mrs. George Prussin
Medium: color etching
Dimensions: sheet: 11 1/4 x 10 3/16 in. (28.5 x 25.8 cm) Overall: 4 1/16 in. (10.3 cm)
Classification: PRINTS
Object number: 77.53.72



Primary Maker: Martin Barooshian
Nationality: American
Pegasus
Date: after 1950
Credit Line: Gift of Mr. and Mrs. George Prussin
Medium: color etching
Dimensions: sheet: 11 1/4 x 10 5/16 in. (28.6 x 26.2 cm) image: 3 7/16 x 3 9/16 in. (8.8 x 9 cm)
Classification: PRINTS
Object number: 77.53.74

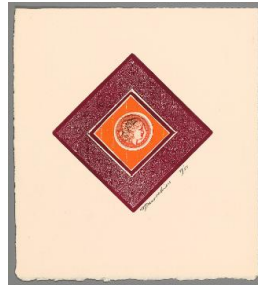

Primary Maker: Martin Barooshian
Nationality: American
Miss Liberty
Date: after 1950
Credit Line: Gift of Mr. and Mrs. George Prussin
Medium: color etching
Dimensions: sheet: 11 1/4 x 10 1/16 in. (28.5 x 25.5 cm) image: 6 5/8 x 6 5/8 in. (16.8 x 16.9 cm)
Classification: PRINTS
Object number: 77.53.73



Primary Maker: Joan Miro
Nationality: Spanish
Grand Vent
Date: 1961
Credit Line: Gift of Susan W. and Stephen D. Paine, Class of 1954
Medium: color etching
Dimensions: plate: 11 11/16 x 31 1/8 in. (29.7 x 79 cm) frame: 27 7/16 x 40 11/16 in. (69.7 x 103.3 cm)
Classification: PRINTS
Object number: 72.35