

# Basic Report

---



**Primary Maker:** Ann Glazer  
**Nationality:** American  
**Exercise in Fertility**  
**Date:** no date  
**Credit Line:** Collection of the artist  
**Medium:** charcoal on paper  
**Dimensions:** sheet: 54 1/2 x 30 in. (138.4 x 76.2 cm)  
**Classification:** DRAWING  
**Object number:** EL.87.1.1



**Primary Maker:** Hyman Bloom  
**Nationality:** American  
**The Cure**  
**Date:** 1968  
**Credit Line:** Gift of Dr. and Mrs. Abraham Pollen  
**Medium:** charcoal on paper  
**Dimensions:** frame: 65 x 46 x 2 1/8 in. (165.1 x 116.8 x 5.4 cm)  
**Classification:** DRAWING  
**Object number:** M.2012.22



**Primary Maker:** Steve DiBenedetto  
**Nationality:** American  
**Park**  
**Date:** 2000-2001  
**Credit Line:** Gift of Patti and Frank Kolodny, Parents of Class of 2001  
**Medium:** charcoal on paper  
**Dimensions:** 22 1/2 x 30 1/4 in. (57.2 x 76.8 cm)  
frame: 25 3/8 x 32 7/8 in. (64.5 x 83.5 cm)  
**Classification:** DRAWING  
**Object number:** M. 2019.23.17



**Primary Maker:** Oscar Florianus Bluemner  
**Nationality:** American  
**Structure in a rural landscape**  
**Date:** ca. 1920s  
**Credit Line:** Gift of Anima and Paul Katz  
**Medium:** charcoal on paper  
**Dimensions:** frame: 13 1/2 x 15 1/8 x 1 1/2 in. (34.3 x 38.4 x 3.8 cm)  
**Classification:** DRAWING  
**Object number:** M. 2020.21.1

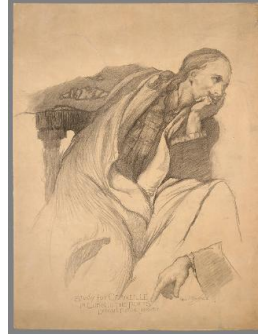

**Primary Maker:** Edwin Howland Blashfield  
**Nationality:** American  
**Corneille: Study for a Lunette in the Public Library, Detroit**  
**Date:** c. 1921-1922  
**Credit Line:** Gift of Mrs. Edwin Howland Blashfield  
**Medium:** charcoal on paper  
**Dimensions:** Overall: 31 3/4 x 23 13/16 in. (80.7 x 60.5 cm)  
**Classification:** DRAWING  
**Object number:** 38.4



**Primary Maker:** Frederic Charles Knight  
**Nationality:** American  
**Reclining Nude**  
**Date:** 1959  
**Credit Line:** Gift of Hortense B. Knight  
**Medium:** charcoal on paper  
**Dimensions:** Overall: 18 5/8 x 25 1/8 in. (47.3 x 63.8 cm)  
**Classification:** DRAWING  
**Object number:** 81.7.3



**Primary Maker: Dennis Creffield**

**Nationality:** British  
Gloucester Cathedral from the Northeast

**Date:** 1987

**Credit Line:** Gift of Mrs. James C. Penney

**Medium:** charcoal on paper  
**Dimensions:** sheet: 33 1/16 x 23 7/16 in. (84 x 59.5 cm)

**Classification:** DRAWING

**Object number:** 88.15.7



**Primary Maker: Hyman Bloom**

**Nationality:** American  
Studies of a Male Torso

**Date:** 1930

**Credit Line:** Gift of George S. Abrams

**Medium:** charcoal on paper

**Dimensions:** Overall: 12 1/2 x 19 in. (31.8 x 48.3 cm)  
frame: 16 15/16 x 23 1/8 in. (43.1 x 58.7 cm)

**Classification:** DRAWING

**Object number:** 77.62.2

**Primary Maker: attributed to O. J. Larssen**

**Nationality:** Swedish?  
Sanibel Island

**Date:** 1948

**Credit Line:** Bequest of Mrs. Charles Denison Makepeace, Class of 1900

**Medium:** charcoal on paper  
**Dimensions:** sheet: 13 7/8 x 9 15/16 in. (35.3 x 25.2 cm)

**Classification:** WCMA  
Reserve Collection

**Object number:** RC.17.4

**Primary Maker: Rube Goldberg**

**Nationality:** American  
Now Sing, Phinney, Sing

**Date:** 1941

**Credit Line:** Gift of the Williams College Library

**Medium:** charcoal on paper

**Dimensions:** Overall: 38 3/16 x 55 1/8 in. (97 x 140 cm)

**Classification:** DRAWING

**Object number:** 87.18