

# Basic Report

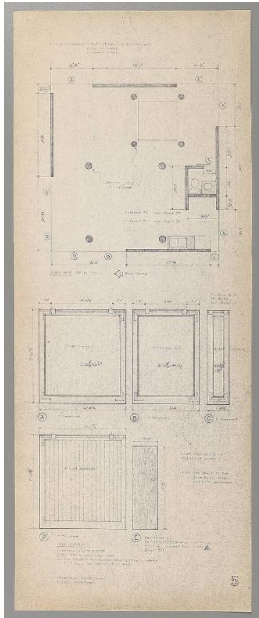

**Primary Maker:** Charles Willard Moore  
**Nationality:** American  
**Wall Section-**Charles W. Moore House, Orinda, California  
**Date:** 1962  
**Credit Line:** Charles Moore Associates  
**Medium:** blueprint  
**Dimensions:** Overall: 24 x 9 7/16 in. (61 x 24 cm)  
**Classification:** DRAWING  
**Object number:** EL.86.1.2

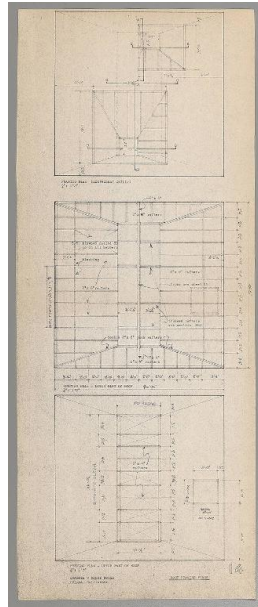

**Primary Maker:** Charles Willard Moore  
**Nationality:** American  
**Upper Roof Section-**Charles W. Moore House, Orinda, California  
**Date:** 1962  
**Credit Line:** Charles Moore Associates  
**Medium:** blueprint  
**Dimensions:** Overall: 24 x 9 7/16 in. (61 x 24 cm)  
**Classification:** DRAWING  
**Object number:** EL.86.1.3

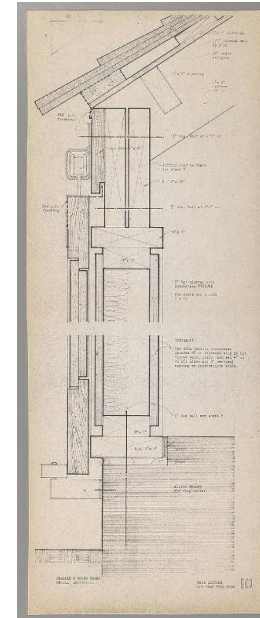

**Primary Maker:** Charles Willard Moore  
**Nationality:** American  
**The Door Schedule-**Charles W. Moore House, Orinda, California  
**Date:** 1962  
**Credit Line:** Charles Moore Associates  
**Medium:** blueprint  
**Dimensions:** Overall: 24 x 9 7/16 in. (61 x 24 cm)  
**Classification:** DRAWING  
**Object number:** EL.86.1.4

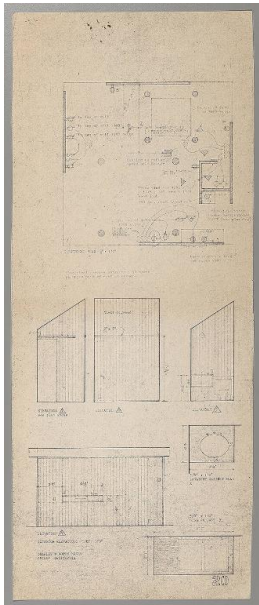

**Primary Maker:** Charles Willard Moore  
**Nationality:** American  
**Roof Framing Plans-**Charles W. Moore House, Orinda, California  
**Date:** 1962  
**Credit Line:** Charles Moore Associates  
**Medium:** blueprint  
**Dimensions:** Overall: 24 x 9 7/16 in. (61 x 24 cm)  
**Classification:** DRAWING  
**Object number:** EL.86.1.5

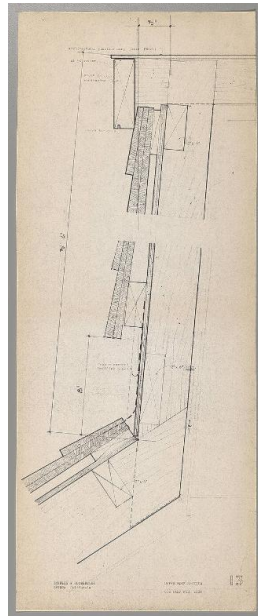

**Primary Maker:** Charles Willard Moore  
**Nationality:** American  
**interior elevations-**charles W. Moore House, Orinda, California  
**Date:** 1962  
**Credit Line:** Charles Moore Associates  
**Medium:** blueprint  
**Dimensions:** Overall: 24 x 9 7/16 in. (61 x 24 cm)  
**Classification:** DRAWING  
**Object number:** EL.86.1.1

**Primary Maker:** Anonymous (American)  
**Brooklyn Museum**  
**Date:** 1984  
**Credit Line:** On extended loan from Thomas Krens  
**Medium:** blueprint  
**Classification:** PRINTS  
**Object number:** EL.86.5.1

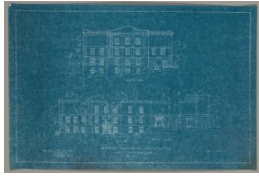

**Primary Maker:**  
**Harding and Seaver**

A Proposed Additon to  
Lawrence Hall, Williams  
College: LH-19

**Date:** 1936

**Medium:** blueprint

**Dimensions:** sheet: 11 15  
/16 x 18 1/8 in. (30.4 x 46  
cm)

**Classification:** PRINTS

**Object number:** EL.81.3.65.  
D

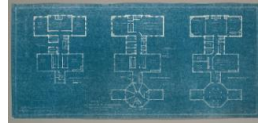

**Primary Maker:**  
**Harding and Seaver**

An Addition to Lawrence  
Hall, Williams College:  
Scheme A: LH-20

**Date:** 1936

**Credit Line:** On extended  
loan from Williams College  
Buildings & Grounds  
Department

**Medium:** blueprint

**Dimensions:** sheet: 13 13  
/16 x 30 3/16 in. (35.1 x  
76.7 cm)

**Classification:** PRINTS

**Object number:** EL.81.3.66.  
B

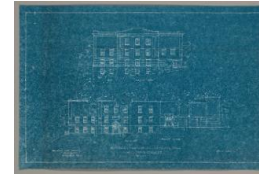

**Primary Maker:**  
**Harding and Seaver**

A Proposed Additon to  
Lawrence Hall, Williams  
College: LH-19

**Date:** 1936

**Medium:** blueprint

**Dimensions:** sheet: 11 15  
/16 x 18 1/8 in. (30.4 x 46  
cm)

**Classification:** PRINTS

**Object number:** EL.81.3.65.  
A



**Primary Maker:**  
**Harding and Seaver**

A Proposed Additon to  
Lawrence Hall, Williams  
College: LH-19

**Date:** 1936

**Medium:** blueprint

**Dimensions:** sheet: 11 15  
/16 x 18 1/8 in. (30.4 x 46  
cm)

**Classification:** PRINTS

**Object number:** EL.81.3.65.  
C