

Basic Report

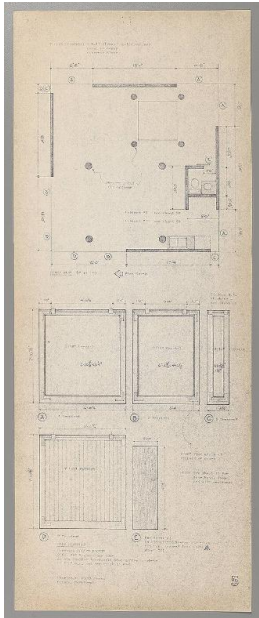

Primary Maker: Charles Willard Moore
Nationality: American
Wall Section-Charles W. Moore House, Orinda, California
Date: 1962
Credit Line: Charles Moore Associates
Medium: blueprint
Dimensions: Overall: 24 x 9 7/16 in. (61 x 24 cm)
Classification: DRAWING
Object number: EL.86.1.2

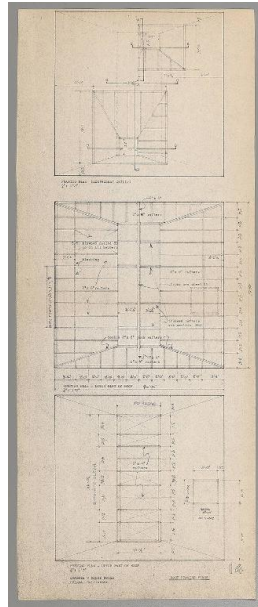

Primary Maker: Charles Willard Moore
Nationality: American
Upper Roof Section-Charles W. Moore House, Orinda, California
Date: 1962
Credit Line: Charles Moore Associates
Medium: blueprint
Dimensions: Overall: 24 x 9 7/16 in. (61 x 24 cm)
Classification: DRAWING
Object number: EL.86.1.3

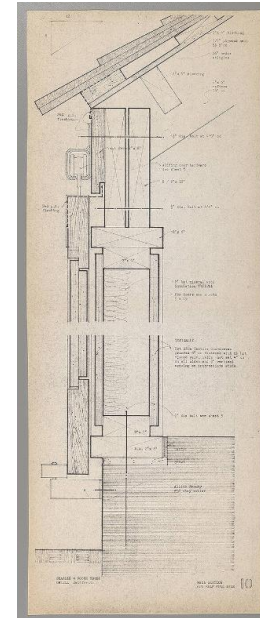

Primary Maker: Charles Willard Moore
Nationality: American
The Door Schedule-Charles W. Moore House, Orinda, California
Date: 1962
Credit Line: Charles Moore Associates
Medium: blueprint
Dimensions: Overall: 24 x 9 7/16 in. (61 x 24 cm)
Classification: DRAWING
Object number: EL.86.1.4

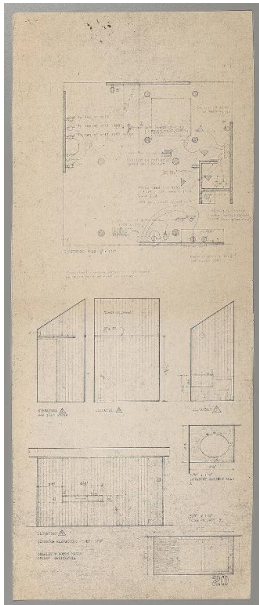

Primary Maker: Charles Willard Moore
Nationality: American
Roof Framing Plans-Charles W. Moore House, Orinda, California
Date: 1962
Credit Line: Charles Moore Associates
Medium: blueprint
Dimensions: Overall: 24 x 9 7/16 in. (61 x 24 cm)
Classification: DRAWING
Object number: EL.86.1.5

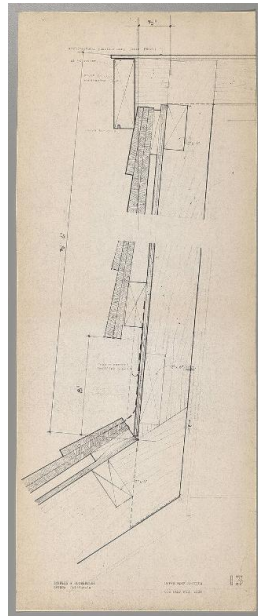

Primary Maker: Charles Willard Moore
Nationality: American
interior elevations-charles W. Moore House, Orinda, California
Date: 1962
Credit Line: Charles Moore Associates
Medium: blueprint
Dimensions: Overall: 24 x 9 7/16 in. (61 x 24 cm)
Classification: DRAWING
Object number: EL.86.1.1

Primary Maker: Anonymous (American)
Brooklyn Museum
Date: 1984
Credit Line: On extended loan from Thomas Krens
Medium: blueprint
Classification: PRINTS
Object number: EL.86.5.1

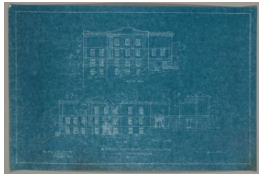

Primary Maker:
Harding and Seaver

A Proposed Additon to
Lawrence Hall, Williams
College: LH-19

Date: 1936

Medium: blueprint

Dimensions: sheet: 11 15
/16 x 18 1/8 in. (30.4 x 46
cm)

Classification: PRINTS

Object number: EL.81.3.65.
D

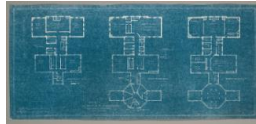

Primary Maker:
Harding and Seaver

An Addition to Lawrence
Hall, Williams College:
Scheme A: LH-20

Date: 1936

Credit Line: On extended
loan from Williams College
Buildings & Grounds
Department

Medium: blueprint

Dimensions: sheet: 13 13
/16 x 30 3/16 in. (35.1 x
76.7 cm)

Classification: PRINTS

Object number: EL.81.3.66.
B



Primary Maker:
Harding and Seaver

A Proposed Additon to
Lawrence Hall, Williams
College: LH-19

Date: 1936

Medium: blueprint

Dimensions: sheet: 11 15
/16 x 18 1/8 in. (30.4 x 46
cm)

Classification: PRINTS

Object number: EL.81.3.65.
A



Primary Maker:
Harding and Seaver

A Proposed Additon to
Lawrence Hall, Williams
College: LH-19

Date: 1936

Medium: blueprint

Dimensions: sheet: 11 15
/16 x 18 1/8 in. (30.4 x 46
cm)

Classification: PRINTS

Object number: EL.81.3.65.
C