

Basic Report



Primary Maker: Jean Dupuy
Nationality: French
Trou Verge/ Vert Rouge
(from "Complimentaire Series")
Date: 1984
Credit Line: On extended loan from Emily Harvey
Medium: acrylic on canvas
Dimensions: Overall: 8 7/16 x 12 11/16 in. (21.5 x 32.3 cm)
Classification: PAINTING
Object number: EL.87.66



Primary Maker: John Griefen
Nationality: American
Ely Light
Date: 1981
Credit Line: Gift of John C. Walsh, Class of 1954
Medium: acrylic on canvas
Dimensions: frame: 91 x 31 in. (231.1 x 78.7 cm)
Classification: PAINTING
Object number: 96.37



Primary Maker: Kevin Wolff
Nationality: American
Handmade Object (in the Studio)
Date: 1995
Credit Line: Gift of Johanna Reinfeld Kolodny, Class of 2001 in memory of Hudson, Feature, Inc.
Medium: acrylic on canvas
Dimensions: 56 x 40 in. (142.2 x 101.6 cm)
Classification: PAINTING
Object number: M. 2015.24.18

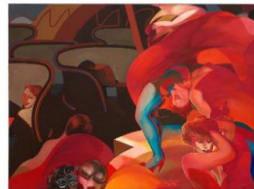

Primary Maker: Mundo Meza
Nationality: American
The Flying Women
Date: 1975
Credit Line: Gift of Pat Meza
Medium: acrylic on canvas
Dimensions: 54 x 71 1/2 in. (137.2 x 181.6 cm)
Classification: PAINTING
Object number: M.2019.32



Primary Maker: Kevin Wolff
Nationality: American
Wall with Holes/Cool
Date: 2002
Credit Line: Gift of Patti and Frank Kolodny, Parents of Class of 2001
Medium: acrylic on canvas
Dimensions: 96 x 78 in. (243.8 x 198.1 cm)
Classification: PAINTING
Object number: M. 2019.23.6



Primary Maker: John Griefen
Nationality: American
She Summons
Date: 1979
Credit Line: Museum purchase, Karl E. Weston Memorial Fund
Medium: acrylic on canvas
Dimensions: frame: 55 1/4 x 79 x 2 in. (140.3 x 200.7 x 5.1 cm)
Classification: PAINTING
Object number: 81.3



Primary Maker: Larry Poons
Nationality: American
Small One
Date: 1975
Credit Line: Anonymous gift
Medium: acrylic on canvas
Dimensions: frame: 96 5/8 x 43 5/16 in. (245.5 x 110 cm)
Classification: PAINTING
Object number: 83.27



Primary Maker: Don Eddy
Nationality: American
New Shoes
Date: 1973
Credit Line: Museum purchase, Karl E. Weston Memorial Fund
Medium: acrylic on canvas
Dimensions: frame: 64 x 48 1/4 x 1 3/4 in. (162.6 x 122.6 x 4.4 cm)
Classification: PAINTING
Object number: 73.56



Primary Maker: Salomé
Nationality: German
Sommer Schwimmer
Date: 1990
Credit Line: Gift of the artist
Medium: acrylic on canvas
Dimensions: Overall: 48 x 60 1/2 in. (121.9 x 153.7 cm)
Classification: WCMA Reserve Collection
Object number: RC.45



Primary Maker: Salvatore Gulino
Nationality: American
Tow Truck
Date: 1975
Credit Line: Museum purchase, Greylock Foundation
Medium: acrylic on canvas
Dimensions: frame: 40 1/4 x 48 1/4 in. (102.2 x 122.5 cm)
Classification: PAINTING
Object number: 75.30