

Basic Report

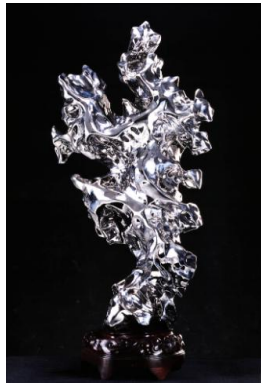

Primary Maker: Zhan Wang

Nationality: Chinese
Artificial Rock No. 77

Date: fabricated 2012

Credit Line: Gift of Susan Adler in honor of the Williams College Faculty of Art, in memory of Herbert S. Adler P'99

Medium: stainless steel with mahogany wood base
Dimensions: 41 5/16 x 22 13/16 x 11 in. (105 x 58 x 28 cm) Weight: 44.1 lb. (20 kg) Base: 5 1/4 x 11 3/4 x 13 3/4 in. (13.3 x 29.8 x 34.9 cm) Exhibition Pedestal: 32" H x 30" W x 30" D

Classification: SCULPTURE
Object number: M.2012.8



Primary Maker: Yehiel Shemi

Nationality: Israeli
Three Directions

Date: 1980

Credit Line: Gift of Jacques and Donatella Lennon

Medium: steel

Classification: SCULPTURE
Object number: 91.2.2



Primary Maker: Elbert Weinberg

Nationality: American
Temptation of Eve

Date: 1960

Credit Line: Bequest of Lawrence H. Bloedel, Class of 1923

Medium: bronze

Dimensions: Overall: 63 x 30 x 48 in. (160 x 76.2 x 121.9 cm)

Classification: SCULPTURE
Object number: 77.9.98



Primary Maker: Richard McDermott Miller

Nationality: American
Sandy Seated in a Square

Date: 1967
Credit Line: Bequest of Lawrence H. Bloedel, Class of 1923

Medium: bronze

Dimensions: Overall: 46 1/4 x 37 5/8 x 25 in. (117.5 x 95.6 x 63.5 cm)

Classification: SCULPTURE
Object number: 77.9.111



Primary Maker: Bernard Reder

Nationality: American
La Gargouillade

Date: 1956-60

Credit Line: Bequest of Lawrence H. Bloedel, Class of 1923

Medium: bronze

Dimensions: Overall: 59 in. (149.9 cm)

Classification: SCULPTURE
Object number: 77.9.83



Primary Maker: Mario Negri

Nationality: Italian
Erma

Date: 1955-56

Credit Line: Bequest of Lawrence H. Bloedel, Class of 1923

Medium: bronze

Dimensions: Overall: 45 1/2 in. (115.6 cm)

Classification: SCULPTURE
Object number: 77.9.69



Primary Maker: Isaac Witkin

Nationality: American
Succoth

Date: 1975

Credit Line: Gift of Jacques and Donatella Lennon

Medium: steel

Dimensions: large: 10 x 9 x 19 ft (3.05 x 2.74 x 5.79 m)

Classification: SCULPTURE

Object number: 91.2.1



Primary Maker: Ju Ming

Nationality: Taiwanese
Taichi

Date: 1985

Credit Line: Gift of Tsong-Zung Chang '72 and Moonchu Foundation

Medium: bronze

Dimensions: Overall: 60 x 240 x 60 in. (152.4 x 609.6 x 152.4 cm)

Classification: SCULPTURE

Object number: M.

2022.11.1.A



Primary Maker: Ju Ming

Nationality: Taiwanese
Taichi

Date: 1985

Credit Line: Gift of Tsong-Zung Chang '72 and Moonchu Foundation

Medium: bronze

Dimensions: Overall: 60 x 120 x 60 in. (152.4 x 304.8 x 152.4 cm)

Classification: SCULPTURE

Object number: M.

2022.11.1.B



Primary Maker: Arline Peartree

Nationality: American
Counterpoint

Date: 1971

Credit Line: Bequest of Lawrence H. Bloedel, Class of 1923

Medium: welded steel

Classification: SCULPTURE

Object number: 77.9.128