

Basic Report

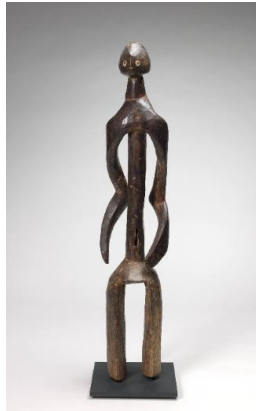

Primary Maker: Yoruba
Cultural Group
Nationality: Nigeria, West Africa
Bàtà ilèkè (beaded shoe)
Date: 1800-1950
Credit Line: Gift of Scott Alan Krol
Medium: leather, metal and beads embroidered on cloth
Dimensions: Overall: 10 1/16 x 3 3/16 x 3 3/4 in. (25.5 x 8.1 x 9.5 cm)
Classification: AFRICAN
Object number: 91.45.1.B



Primary Maker: Mumuye Cultural Group
Nationality: Nigerian, West Africa
Standing figure
Date: probably before 1970
Credit Line: Gift of Mark Groudine and Cynthia Putnam
Medium: wood
Dimensions: 28 in. (71.1 cm) Base: 7 x 7 in. (17.8 x 17.8 cm)
Classification: AFRICAN
Object number: M. 2009.16.1



Primary Maker: Chamba Cultural Group
Nationality: Nigeria, West Africa
Helmet Mask
Date: mid-20th Century or later
Credit Line: Gift of Dr. Oliver E. and Pamela F. Cobb, Class of 1952
Medium: wood
Dimensions: 21 1/2 x 8 1/2 in. (54.6 x 21.6 cm)
Classification: AFRICAN
Object number: M. 2011.11.2

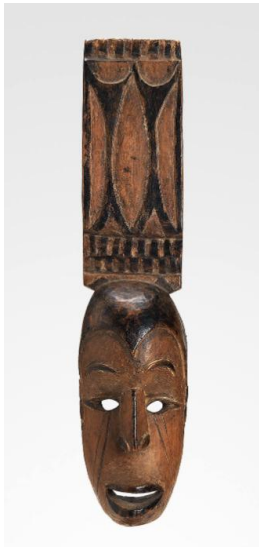

Primary Maker: Afikpo
Nationality: Igbo People, Nigerian, West Africa
Mba Mask
Date: 20th Century
Credit Line: Gift of Dr. Oliver E. and Pamela F. Cobb, Class of 1952
Medium: wood, pigment
Dimensions: 16 1/2 x 3 3/4 x 3 1/2 in. (41.9 x 9.5 x 8.9 cm)
Classification: AFRICAN
Object number: M. 2011.11.7

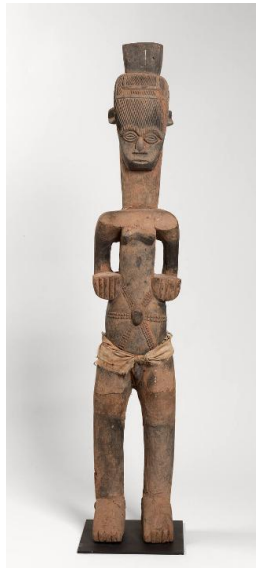

Primary Maker: Igbo Cultural Group
Nationality: Nigeria, West Africa
Male Shrine Figure
Date: 20th Century
Credit Line: Gift of Dr. Oliver E. and Pamela F. Cobb, Class of 1952
Medium: wood, pigment, textile
Dimensions: 47 1/2 x 8 1/4 x 5 1/2 in. (120.7 x 21 x 14 cm)
Classification: AFRICAN
Object number: M. 2011.11.8

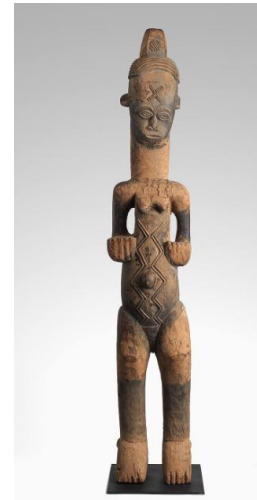

Primary Maker: Igbo Cultural Group
Nationality: Nigeria, West Africa
Female Shrine Figure
Date: 20th Century
Credit Line: Gift of Dr. Oliver E. and Pamela F. Cobb, Class of 1952
Medium: wood, pigment
Dimensions: 47 1/2 x 8 1/2 x 6 in. (120.7 x 21.6 x 15.2 cm)
Classification: AFRICAN
Object number: M. 2011.11.9



Primary Maker: Igbo
Cultural Group
Nationality: Nigeria, West Africa
Okoroshi Mask
Date: 20th Century
Credit Line: Gift of Dr. Oliver E. and Pamela F. Cobb, Class of 1952
Medium: wood, pigment
Dimensions: 23 x 7 1/2 x 8 1/4 in. (58.4 x 19.1 x 21 cm)
Classification: AFRICAN
Object number: M. 2011.11.11



Primary Maker: Igbo
Cultural Group
Nationality: Nigeria, West Africa
Mgbedike Mask
Date: 20th century
Credit Line: Gift of Albert F. Gordon
Medium: wood
Dimensions: Overall: 34 1/4 x 15 3/8 x 16 3/4 in. (87 x 39 x 42.5 cm)
Classification: AFRICAN
Object number: 91.44.4



Primary Maker: Igbo
Cultural Group
Nationality: Nigeria, West Africa
Helmet Mask
Date: 20th century
Credit Line: Gift of Robert and Suzanne Bach
Medium: wood | pigment | and | cloth
Dimensions: Overall: 13 1/2 x 8 x 13 in. (34.3 x 20.3 x 33 cm)
Classification: AFRICAN
Object number: 97.12



Primary Maker: Yoruba
Cultural Group
Nationality: Nigeria, West Africa
Aso oke men's weave cloth
(possibly mantle, wrapper or blanket)
Date: 20th century
Credit Line: Found in the collection and catalogued, 1994
Medium: cotton | rayon?
Dimensions: Overall: 69 1/2 x 46 7/8 in. (176.5 x 119 cm)
Classification: AFRICAN
Object number: 94.1.106