

# Basic Report



**Primary Maker:**  
**Mumuye Cultural Group**  
**Nationality:** Nigerian, West Africa  
Standing figure  
**Date:** probably before 1970  
**Credit Line:** Gift of Mark Groudine and Cynthia Putnam  
**Medium:** wood  
**Dimensions:** 28 in. (71.1 cm) Base: 7 x 7 in. (17.8 x 17.8 cm)  
**Classification:** AFRICAN  
**Object number:** M. 2009.16.1



**Primary Maker:**  
**Chamba Cultural Group**  
**Nationality:** Nigeria, West Africa  
Helmet Mask  
**Date:** mid-20th Century or later  
**Credit Line:** Gift of Dr. Oliver E. and Pamela F. Cobb, Class of 1952  
**Medium:** wood  
**Dimensions:** 21 1/2 x 8 1/2 in. (54.6 x 21.6 cm)  
**Classification:** AFRICAN  
**Object number:** M. 2011.11.2

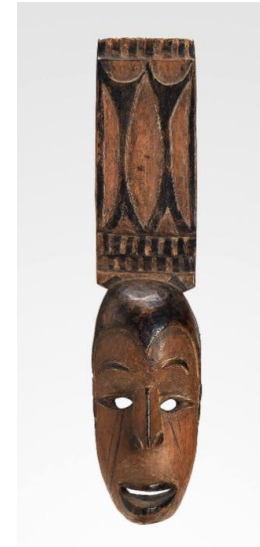

**Primary Maker:** Afikpo  
**Nationality:** Igbo People, Nigerian, West Africa  
Mba Mask  
**Date:** 20th Century  
**Credit Line:** Gift of Dr. Oliver E. and Pamela F. Cobb, Class of 1952  
**Medium:** wood, pigment  
**Dimensions:** 16 1/2 x 3 3/4 x 3 1/2 in. (41.9 x 9.5 x 8.9 cm)  
**Classification:** AFRICAN  
**Object number:** M. 2011.11.7



**Primary Maker:** Igbo Cultural Group  
**Nationality:** Nigeria, West Africa  
Male Shrine Figure  
**Date:** 20th Century  
**Credit Line:** Gift of Dr. Oliver E. and Pamela F. Cobb, Class of 1952  
**Medium:** wood, pigment, textile  
**Dimensions:** 47 1/2 x 8 1/4 x 5 1/2 in. (120.7 x 21 x 14 cm)  
**Classification:** AFRICAN  
**Object number:** M. 2011.11.8

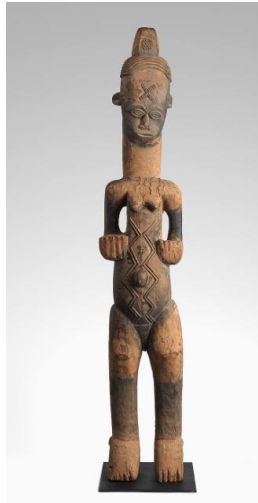

**Primary Maker:** Igbo Cultural Group  
**Nationality:** Nigeria, West Africa  
Female Shrine Figure  
**Date:** 20th Century  
**Credit Line:** Gift of Dr. Oliver E. and Pamela F. Cobb, Class of 1952  
**Medium:** wood, pigment  
**Dimensions:** 47 1/2 x 8 1/2 x 6 in. (120.7 x 21.6 x 15.2 cm)  
**Classification:** AFRICAN  
**Object number:** M. 2011.11.9



**Primary Maker:** Igbo Cultural Group  
**Nationality:** Nigeria, West Africa  
Okoroshi Mask  
**Date:** 20th Century  
**Credit Line:** Gift of Dr. Oliver E. and Pamela F. Cobb, Class of 1952  
**Medium:** wood, pigment  
**Dimensions:** 23 x 7 1/2 x 8 1/4 in. (58.4 x 19.1 x 21 cm)  
**Classification:** AFRICAN  
**Object number:** M. 2011.11.11



**Primary Maker:** Igbo  
**Cultural Group**  
**Nationality:** Nigeria, West Africa  
**Mgbedike Mask**  
**Date:** 20th century  
**Credit Line:** Gift of Albert F. Gordon  
**Medium:** wood  
**Dimensions:** Overall: 34 1/4 x 15 3/8 x 16 3/4 in. (87 x 39 x 42.5 cm)  
**Classification:** AFRICAN  
**Object number:** 91.44.4



**Primary Maker:** Igbo  
**Cultural Group**  
**Nationality:** Nigeria, West Africa  
**Helmet Mask**  
**Date:** 20th century  
**Credit Line:** Gift of Robert and Suzanne Bach  
**Medium:** wood | pigment | and | cloth  
**Dimensions:** Overall: 13 1/2 x 8 x 13 in. (34.3 x 20.3 x 33 cm)  
**Classification:** AFRICAN  
**Object number:** 97.12



**Primary Maker:** Yoruba  
**Cultural Group**  
**Nationality:** Nigeria, West Africa  
**Aso oke men's weave cloth**  
(possibly mantle, wrapper or blanket)  
**Date:** 20th century  
**Credit Line:** Found in the collection and catalogued, 1994  
**Medium:** cotton | rayon?  
**Dimensions:** Overall: 69 1/2 x 46 7/8 in. (176.5 x 119 cm)  
**Classification:** AFRICAN  
**Object number:** 94.1.106



**Primary Maker:** Afikpo  
**Nationality:** Igbo People, Nigerian, West Africa  
**Igri Yam Festival Mask**  
**Date:** 20th century  
**Credit Line:** Gift of Judith Schuchalter  
**Medium:** polychromed wood and raffia  
**Dimensions:** Overall: 19 7/8 x 6 9/16 x 4 7/16 in. (50.5 x 16.6 x 11.2 cm)  
**Classification:** AFRICAN  
**Object number:** 91.46.1