

# Basic Report



**Primary Maker:**  
**Mumuye Cultural Group**  
**Nationality:** Nigerian, West Africa  
**Standing figure**  
**Date:** probably before 1970  
**Credit Line:** Gift of Mark Groudine and Cynthia Putnam  
**Medium:** wood  
**Dimensions:** 28 in. (71.1 cm) Base: 7 x 7 in. (17.8 x 17.8 cm)  
**Classification:** AFRICAN  
**Object number:** M. 2009.16.1



**Primary Maker:**  
**Chamba Cultural Group**  
**Nationality:** Nigeria, West Africa  
**Helmet Mask**  
**Date:** mid-20th Century or later  
**Credit Line:** Gift of Dr. Oliver E. and Pamela F. Cobb, Class of 1952  
**Medium:** wood  
**Dimensions:** 21 1/2 x 8 1/2 in. (54.6 x 21.6 cm)  
**Classification:** AFRICAN  
**Object number:** M. 2011.11.2

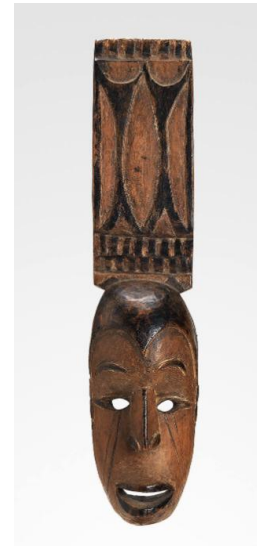

**Primary Maker:** Afikpo  
**Nationality:** Igbo People, Nigerian, West Africa  
**Mba Mask**  
**Date:** 20th Century  
**Credit Line:** Gift of Dr. Oliver E. and Pamela F. Cobb, Class of 1952  
**Medium:** wood, pigment  
**Dimensions:** 16 1/2 x 3 3/4 x 3 1/2 in. (41.9 x 9.5 x 8.9 cm)  
**Classification:** AFRICAN  
**Object number:** M. 2011.11.7

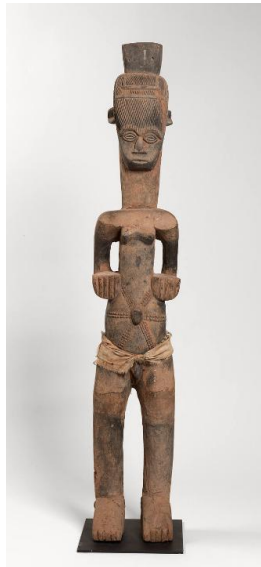

**Primary Maker:** Igbo Cultural Group  
**Nationality:** Nigeria, West Africa  
**Male Shrine Figure**  
**Date:** 20th Century  
**Credit Line:** Gift of Dr. Oliver E. and Pamela F. Cobb, Class of 1952  
**Medium:** wood, pigment, textile  
**Dimensions:** 47 1/2 x 8 1/4 x 5 1/2 in. (120.7 x 21 x 14 cm)  
**Classification:** AFRICAN  
**Object number:** M. 2011.11.8

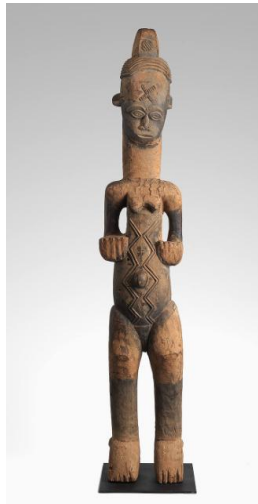

**Primary Maker:** Igbo Cultural Group  
**Nationality:** Nigeria, West Africa  
**Female Shrine Figure**  
**Date:** 20th Century  
**Credit Line:** Gift of Dr. Oliver E. and Pamela F. Cobb, Class of 1952  
**Medium:** wood, pigment  
**Dimensions:** 47 1/2 x 8 1/2 x 6 in. (120.7 x 21.6 x 15.2 cm)  
**Classification:** AFRICAN  
**Object number:** M. 2011.11.9



**Primary Maker:** Igbo Cultural Group  
**Nationality:** Nigeria, West Africa  
**Okoroshi Mask**  
**Date:** 20th Century  
**Credit Line:** Gift of Dr. Oliver E. and Pamela F. Cobb, Class of 1952  
**Medium:** wood, pigment  
**Dimensions:** 23 x 7 1/2 x 8 1/4 in. (58.4 x 19.1 x 21 cm)  
**Classification:** AFRICAN  
**Object number:** M. 2011.11.11



**Primary Maker:** Igbo  
**Cultural Group**  
**Nationality:** Nigeria, West Africa  
**Mgbedike Mask**  
**Date:** 20th century  
**Credit Line:** Gift of Albert F. Gordon  
**Medium:** wood  
**Dimensions:** Overall: 34 1/4 x 15 3/8 x 16 3/4 in. (87 x 39 x 42.5 cm)  
**Classification:** AFRICAN  
**Object number:** 91.44.4



**Primary Maker:** Yoruba  
**Cultural Group**  
**Nationality:** Nigeria, West Africa  
**Apasa Dance Mask**  
**Date:** 20th century  
**Credit Line:** Gift of Roda and Gilbert Graham  
**Medium:** wood and pigment  
**Dimensions:** Overall: 15 1/2 x 11 5/8 x 15 15/16 in. (39.3 x 29.5 x 40.5 cm)  
**Classification:** AFRICAN  
**Object number:** 92.4



**Primary Maker:** Republic of Benin  
**Nationality:** West Africa  
**Transitional Figure of a Bicycle Rider**  
**Date:** ca. 1910-30  
**Credit Line:** Museum purchase, Karl E. Weston Memorial Fund  
**Medium:** wood  
**Dimensions:** Overall: 18 3/4 x 7 7/8 x 3 1/8 in. (47.6 x 20 x 8 cm)  
**Classification:** AFRICAN  
**Object number:** 82.4



**Primary Maker:** Yoruba  
**Cultural Group**  
**Nationality:** Nigeria, West Africa  
**Ere Ibeji Twin Figure**  
**Date:** 19th-20th century  
**Credit Line:** Gift of Scott Alan Krol  
**Medium:** wood, beads and metal  
**Dimensions:** Overall: 11 13/16 x 3 5/8 in. (30 x 9.2 cm)  
**Classification:** AFRICAN  
**Object number:** 91.45.3