

Basic Report



Primary Maker: Indian

Dower Chest

Date: no date

Credit Line: Gift of Ashton Hawkins

Medium: wood with embossed metal sheeting

Dimensions: Overall: 42 x 54 x 30 3/4 in. (106.7 x 137.2 x 78.1 cm)

Classification: EASTERN

Object number: 82.12



Primary Maker: Rajput

Radha and Krishna embrace

Date: 20th century

Credit Line: Gift of Karl Mann

Medium: opaque watercolor on cotton

Dimensions: Overall: 88 x 56 in. (223.5 x 142.2 cm)

Classification: EASTERN

Object number: 92.12.5



Primary Maker: Ahom Kingdom (in present-day India)

Nationality: Assamese Land Grant

Date: 18th century

Credit Line: Found in collection and catalogued, 1993

Medium: copper

Dimensions: Overall: 15 9/16 x 7 1/8 in. (39.5 x 18.1 cm)

Classification: EASTERN

Object number: MIN.1



Primary Maker: Rajasthan

Devotees play games to honor an image of Krishna as Shrinathji enshrined at the center of his Temple

Date: c. 1900

Credit Line: Gift of Karl Mann

Medium: opaque watercolor on cotton

Dimensions: Overall: 110 x 90 in. (279.4 x 228.6 cm)

Classification: EASTERN

Object number: 92.12.2

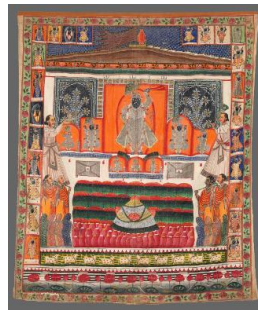

Primary Maker: Rajasthan

Annakut, the Mountain of Food: An image of Krishna as Shrinathji with an offering of food arrayed before him

Date: early 20th century

Credit Line: Gift of Karl Mann

Medium: opaque watercolor on cotton

Dimensions: Overall: 101 x 84 in. (256.5 x 213.4 cm)

Classification: EASTERN

Object number: 92.12.7



Primary Maker: Rajasthan

Six village milkmaids pay homage to an image of Krishna as Shrinathji

Date: late 19th century

Credit Line: Gift of Karl Mann

Medium: opaque watercolor on cotton

Dimensions: Overall: 123 x 140 in. (312.4 x 355.6 cm)

Classification: EASTERN

Object number: 92.12.1

Primary Maker: Indian

Costume ornament

Date: second half 19th century

Credit Line: Gift of Mrs. Edwin Howland Blashfield, 1942

Medium: beetle wings | gauze | gold thread

Dimensions: Overall: 15 1/2 x 94 in. (39.4 x 238.8 cm)

Classification: EASTERN

Object number: TP.2



Primary Maker: Rajasthan

Flower Study

Date: late 18th century

Credit Line: Gift of Ralph and Catherine Benkaim

Medium: ink on paper

Dimensions: Overall: 10 1/16 x 5 15/16 in. (25.6 x 15.1 cm)

Classification: EASTERN

Object number: 81.10.5



Primary Maker: Rajput

Equestrian Portrait of Bhatisaheb Khanji of Laberi

Date: late 18th century

Credit Line: Gift of Ralph and Catherine Benkaim

Medium: ink and watercolor on paper

Dimensions: Overall: 12 3/16 x 8 11/16 in. (31 x 22 cm)

Classification: EASTERN

Object number: 81.10.6

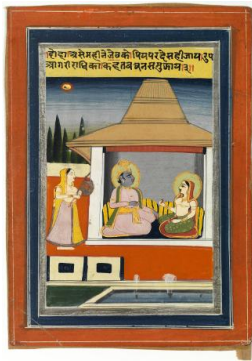

Primary Maker: India

Two Lovers in a Pavillion

Attended by a Maidservant

Date: no date

Credit Line: Bequest of Mrs. Horace W. Frost

Medium: opaque watercolor on paper

Dimensions: Overall: 10 3/16 x 7 5/16 in. (25.8 x 18.5 cm)

Classification: EASTERN

Object number: 91.15.69