

# Basic Report



**Primary Maker: Indian**

**Dowry Chest**

**Date:** no date

**Credit Line:** Gift of Ashton Hawkins

**Medium:** wood with embossed metal sheeting

**Dimensions:** Overall: 42 x 54 x 30 3/4 in. (106.7 x 137.2 x 78.1 cm)

**Classification:** EASTERN

**Object number:** 82.12



**Primary Maker: Rajput**

**Radha and Krishna embrace**

**Date:** 20th century

**Credit Line:** Gift of Karl Mann

**Medium:** opaque watercolor on cotton

**Dimensions:** Overall: 88 x 56 in. (223.5 x 142.2 cm)

**Classification:** EASTERN

**Object number:** 92.12.5



**Primary Maker: Ahom Kingdom (in present-day India)**

**Nationality:** Assamese Land Grant

**Date:** 18th century

**Credit Line:** Found in collection and catalogued, 1993

**Medium:** copper

**Dimensions:** Overall: 15 9/16 x 7 1/8 in. (39.5 x 18.1 cm)

**Classification:** EASTERN

**Object number:** MIN.1



**Primary Maker: Rajasthan**

**Devotees play games to honor an image of Krishna as Shrinathji enshrined at the center of his Temple**

**Date:** c. 1900

**Credit Line:** Gift of Karl Mann

**Medium:** opaque watercolor on cotton

**Dimensions:** Overall: 110 x 90 in. (279.4 x 228.6 cm)

**Classification:** EASTERN

**Object number:** 92.12.2

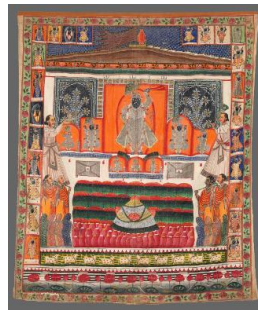

**Primary Maker: Rajasthan**

**Annakut, the Mountain of Food: An image of Krishna as Shrinathji with an offering of food arrayed before him**

**Date:** early 20th century

**Credit Line:** Gift of Karl Mann

**Medium:** opaque watercolor on cotton

**Dimensions:** Overall: 101 x 84 in. (256.5 x 213.4 cm)

**Classification:** EASTERN

**Object number:** 92.12.7



**Primary Maker: Rajasthan**

**Six village milkmaids pay homage to an image of Krishna as Shrinathji**

**Date:** late 19th century

**Credit Line:** Gift of Karl Mann

**Medium:** opaque watercolor on cotton

**Dimensions:** Overall: 123 x 140 in. (312.4 x 355.6 cm)

**Classification:** EASTERN

**Object number:** 92.12.1

**Primary Maker: Indian**

Costume ornament

**Date:** second half 19th century

**Credit Line:** Gift of Mrs. Edwin Howland Blashfield, 1942

**Medium:** beetle wings | gauze | gold thread

**Dimensions:** Overall: 15 1/2 x 94 in. (39.4 x 238.8 cm)

**Classification:** EASTERN

**Object number:** TP.2



**Primary Maker: Rajasthan**

Flower Study

**Date:** late 18th century

**Credit Line:** Gift of Ralph and Catherine Benkaim

**Medium:** ink on paper

**Dimensions:** Overall: 10 1/16 x 5 15/16 in. (25.6 x 15.1 cm)

**Classification:** EASTERN

**Object number:** 81.10.5



**Primary Maker: Rajput**

Equestrian Portrait of Bhatisaheb Khanji of Laberi

**Date:** late 18th century

**Credit Line:** Gift of Ralph and Catherine Benkaim

**Medium:** ink and watercolor on paper

**Dimensions:** Overall: 12 3/16 x 8 11/16 in. (31 x 22 cm)

**Classification:** EASTERN

**Object number:** 81.10.6

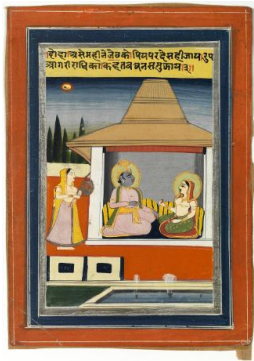

**Primary Maker: India**

Two Lovers in a Pavillion

Attended by a Maidservant

**Date:** no date

**Credit Line:** Bequest of Mrs. Horace W. Frost

**Medium:** opaque watercolor on paper

**Dimensions:** Overall: 10 3/16 x 7 5/16 in. (25.8 x 18.5 cm)

**Classification:** EASTERN

**Object number:** 91.15.69