

# Basic Report

---

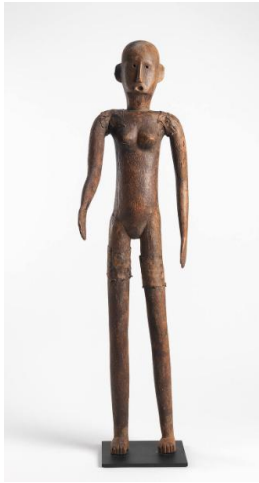

**Primary Maker:**  
**Sukuma Cultural Group**  
**Nationality:** Tanzania, East Africa  
Female Figure with Articulated Parts  
**Date:** 20th Century  
**Credit Line:** Gift of Dr. Oliver E. and Pamela F. Cobb, Class of 1952  
**Medium:** wood  
**Dimensions:** 31 x 8 x 8 1/2 in. (78.7 x 20.3 x 21.6 cm)  
**Classification:** AFRICAN  
**Object number:** M. 2011.11.18

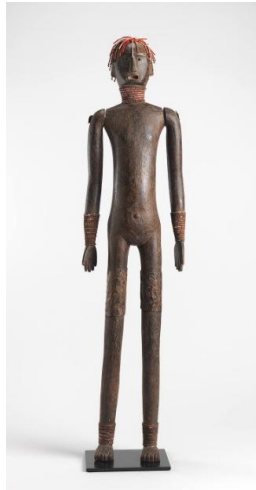

**Primary Maker:**  
**Sukuma Cultural Group**  
**Nationality:** Tanzania, East Africa  
Male Figure with Articulated Parts  
**Date:** 20th Century  
**Credit Line:** Gift of Dr. Oliver E. and Pamela F. Cobb, Class of 1952  
**Medium:** wood, beads  
**Dimensions:** 34 x 8 in. (86.4 x 20.3 cm)  
**Classification:** AFRICAN  
**Object number:** M. 2011.11.17