

# Basic Report

---



**Primary Maker:**  
**Utagawa Toyokuni III**  
**(Utagawa Kunisada)**  
**Nationality:** Japanese  
The Actor Sawamura  
Gennosuke in the role of  
Otomo no Kuronushi  
**Date:** c. 1810  
**Credit Line:** Gift of John Day  
**Medium:** color woodblock  
print  
**Dimensions:** 15 5/8 x 10 1  
/4 in. (39.7 x 26 cm)  
**Classification:** EASTERN  
**Object number:** M.2019.4



**Primary Maker:**  
**Hiroshige**  
**Nationality:** Japanese  
Akasaka (from the series  
"Sixty-nine Stations of the  
Kisokaido (Kisokaido  
rokujuku tsugi no uchi))  
**Date:** 1834-42  
**Credit Line:** Bequest of  
Harry A. Sellery, Class of  
1932  
**Medium:** color woodblock  
on paper  
**Dimensions:** frame: 16 1/8  
x 20 7/8 in. (41 x 53.1 cm)  
plate: 8 13/16 x 13 11/16  
in. (22.4 x 34.8 cm)  
**Classification:** EASTERN  
**Object number:** 86.4.7



**Primary Maker:**  
**attributed to Shiba**  
**Kokan**  
**Nationality:** Japanese  
Album of Paintings  
**Date:** no date  
**Credit Line:** Gift of Miss  
Faith D. Waterman, in  
honor of her brother,  
Arthur J. Waterman, Class  
of 1928  
**Medium:** painted silk  
mounted on paper  
**Dimensions:** Overall: 17 1  
/2 x 13 3/16 x 3 15/16 in.  
(44.5 x 33.5 x 10 cm)  
Case: 12 3/16 x 19 7/8 x  
14 15/16 in. (31 x 50.5 x  
38 cm)  
**Classification:** EASTERN  
**Object number:** 78.14.6



**Primary Maker:**  
attributed to Shiba Kokan  
**Nationality:** Japanese  
Album of paintings  
**Date:** no date  
**Credit Line:** Gift of Miss Faith D. Waterman, in honor of her brother, Arthur J. Waterman, Class of 1928  
**Medium:** painted silk mounted on paper  
**Dimensions:** Overall: 17 1/2 x 13 3/16 x 3 3/8 in. (44.5 x 33.5 x 8.6 cm)  
Case: 12 3/16 x 19 7/8 x 14 15/16 in. (31 x 50.5 x 38 cm)  
**Classification:** EASTERN  
**Object number:** 78.14.5



**Primary Maker:**  
Katsushika Hokusai  
**Nationality:** Japanese  
Asakusa Hongan-ji temple in the Eastern capital (Tōto Asakusa honganji), from the series Thirty-six Views of Mount Fuji  
**Date:** ca. 1830-33  
**Credit Line:** Gift of Thomas S. Michie, Class of 1978  
**Medium:** woodblock print  
**Dimensions:** 10 x 15 in.  
**Classification:** EASTERN  
**Object number:** M.2024.1.1



**Primary Maker:** Yeisan  
**Nationality:** Japanese  
[A Woman in Blue]  
**Date:** no date  
**Credit Line:** Gift of Ivey St. John  
**Medium:** woodblock print | paper  
**Dimensions:** (sight): 14 1/2 x 9 7/8 in. (36.8 x 25.1 cm)  
frame: 20 1/2 x 15 3/16 x 1 1/2 in. (52.1 x 38.6 x 1.3 cm)  
**Classification:** WCMA Reserve Collection  
**Object number:** RC.81.4



**Primary Maker:**  
Hiroshige  
**Nationality:** Japanese  
[A Woman in Blue in Landscape]  
**Date:** ca. 1843-46  
**Credit Line:** Gift of Ivey St. John  
**Medium:** color woodblock print  
**Dimensions:** (sight): 9 1/2 x 7 in. (24.1 x 17.8 cm)  
frame: 17 1/2 x 12 3/4 x 1 1/2 in. (44.5 x 32.4 x 1.3 cm)  
**Classification:** WCMA Reserve Collection  
**Object number:** RC.81.5



**Primary Maker:**  
Kitagawa Utamaro  
**Nationality:** Japanese  
Beauty in front of a Mirror  
**Date:** 20th c. reproduction (original ca. 1796)  
**Credit Line:** Student Art Loan Program, Gift of John S. Wadsworth, Jr.  
**Medium:** woodblock print on paper  
**Dimensions:** (sight): 15 x 10 1/4 in. (38.1 x 26 cm)  
frame: 22 1/4 x 17 1/4 x 1 1/2 in. (56.5 x 43.8 x 1.3 cm)  
**Classification:** WALLS  
**Object number:** SL.2013.1.5

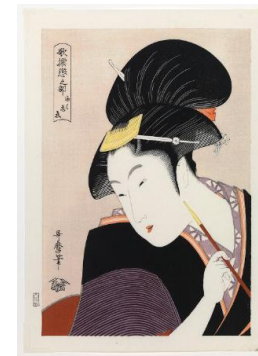

**Primary Maker:**  
Kitagawa Utamaro  
**Nationality:** Japanese  
Beauty Shinobu  
**Date:** 20th c. reproduction (original ca. 1800)  
**Credit Line:** Student Art Loan Program, Gift of John S. Wadsworth, Jr.  
**Medium:** woodblock print on paper  
**Dimensions:** (sight): 11 3/8 x 7 3/4 in. (28.9 x 19.7 cm)  
frame: 17 1/4 x 14 x 1 1/2 in. (43.8 x 35.6 x 1.3 cm)  
**Classification:** WALLS  
**Object number:** SL.2013.1.4



**Primary Maker:**

**Anonymous (Japanese)**

**Nationality:** Japanese

A Beauty Takigawa of Ogiya

**Date:** no date

**Credit Line:** Gift of Orson L.

St. John, Class of 1928 in

memory of Charles Francis

Gaskill, Class of 1928,

Talcott Miner Banks, Class

of 1928, Gordon Bailey

Washburn, Class of 1928,

John W.G. Tenney, Class of

1928 and Bronson Fargo,

Class of 1951

**Medium:** woodblock print

**Dimensions:** Overall: 12 3

/4 x 17 1/4 in. (32.4 x 43.8

cm)

**Classification:** WCMA

Reserve Collection

**Object number:** RC.58.14