

# Basic Report

---



**Primary Maker:** Li Lin Lee

**Nationality:** Indonesian  
Emanations, series 1994

**Date:** 1994

**Credit Line:** Museum purchase, Kathryn Hurd Fund

**Medium:** monoprint | chine colle | pochoir

**Dimensions:** Overall: 31 1/8 x 25 in. (79 x 63.5 cm)

**Classification:** PRINTS

**Object number:** 95.2.2

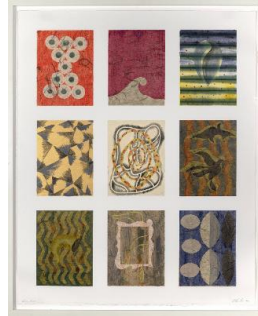

**Primary Maker:** Li Lin Lee

**Nationality:** Indonesian  
Emanations, series 1994

**Date:** 1994

**Credit Line:** Museum purchase, Kathryn Hurd Fund

**Medium:** monoprint | chine colle | pochoir

**Dimensions:** Overall: 31 1/8 x 25 in. (79 x 63.5 cm)

frame: 36 x 29 7/8 x 1 1/4 in. (91.4 x 75.9 x 3.2 cm)

**Classification:** PRINTS

**Object number:** 95.2.1