

Basic Report

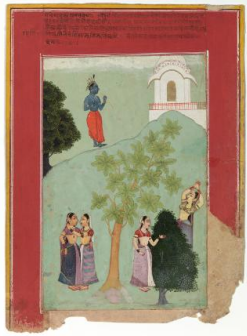

Primary Maker: Ibrahim
Nationality: India
The Gopis with Krishna
(from a "Rasikapriya"
series)
Date: 1692
Credit Line: Gift of Mr. and
Mrs. H. Peter Findlay
Medium: opaque
watercolor on paper
Dimensions: sheet: 10 1/16
x 7 5/16 in. (25.6 x 18.6
cm) image: 7 3/4 x 5 1/16
in. (19.7 x 12.8 cm)
Classification: EASTERN
Object number: 80.14.2



Primary Maker: Isa
Nationality: India
Gunkali Ragini, Page from
a Dispersed Ragamala Set
Date: 1715
Credit Line: Gift of Mr. and
Mrs. H. Peter Findlay
Medium: opaque
watercolor on paper,
heightened with gold
Dimensions: sheet: 6 13/16
x 5 11/16 in. (17.3 x 14.5
cm) image: 5 7/8 x 4 5/8
in. (15 x 11.8 cm)
Classification: EASTERN
Object number: 80.14.3

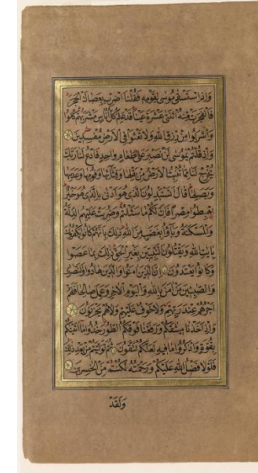

Primary Maker: Hasan
Ar-Rifcati
Nationality: India
One of four Untitled
Manuscript Pages (from the
Qur'an)
Date: 1862
Credit Line: Museum
purchase
Medium: black and red ink
on paper, heightened with
gold
Dimensions: sheet: 7 3/16
x 4 5/8 in. (18.2 x 11.8 cm)
image: 4 13/16 x 2 5/8 in.
(12.2 x 6.7 cm)
Classification: EASTERN
Object number: 75.18.5.B



Primary Maker: Hasan
Ar-Rifcati
Nationality: India
One of four Untitled
Manuscript Pages (from the
Qur'an)
Date: 1862
Credit Line: Museum
purchase
Medium: ink and gold on
paper
Dimensions: sheet: 7 3/16
x 4 13/16 in. (18.3 x 12.2
cm)
Classification: EASTERN
Object number: 75.18.19.B

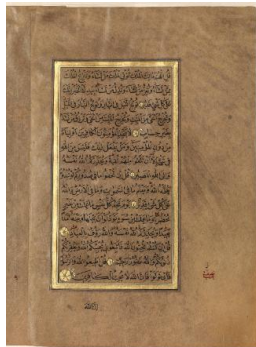

Primary Maker: Hasan
Ar-Rifcati
Nationality: India
One of four Untitled
Manuscript Pages (from the
Qur'an)
Date: 1862
Credit Line: Museum
purchase
Medium: ink and gold on
paper
Dimensions: sheet: 7 3/16
x 4 5/8 in. (18.2 x 11.8 cm)
Classification: EASTERN
Object number: 75.18.25.B



Primary Maker: Hasan
Ar-Rifcati
Nationality: India
One of four Untitled
Manuscript Pages (from the
Qur'an)
Date: 1862
Credit Line: Museum
purchase
Medium: black and red ink
on paper, heightened with
gold
Dimensions: sheet: 7 3/16
x 4 5/8 in. (18.2 x 11.7 cm)
image: 4 3/4 x 2 5/8 in.
(12.1 x 6.7 cm)
Classification: EASTERN
Object number: 75.18.16.B