

# Basic Report



**Primary Maker:** Kuba  
**Cultural Group**  
**Nationality:** Democratic Republic of Congo, Central Africa  
**Cloth**  
**Date:** 20th century  
**Credit Line:** Gift of Suzanne Bach  
**Medium:** cut-pile and embroidered raffia  
**Dimensions:** Overall: 17 x 16 in. (43.2 x 40.6 cm)  
**Classification:** AFRICAN  
**Object number:** 99.14.1



**Primary Maker:** Kongo  
**Nationality:** Democratic Republic of Congo, Central Africa  
**Colonial Slave Trader, Costumed**  
**Date:** early 20th century  
**Credit Line:** Gift of Drs. Carolyn and Eli Newberger  
**Medium:** wood, fabric (textiles), beads (eyes)  
**Dimensions:** 27 x 4 1/2 in. (68.6 x 11.4 cm)  
**Classification:** AFRICAN  
**Object number:** M. 2017.17.41



**Primary Maker:** Mbagani Cultural Group  
**Nationality:** Democratic Republic of Congo, Central Africa  
**Face Mask**  
**Date:** 20th Century  
**Credit Line:** Gift of Dr. Oliver E. and Pamela F. Cobb, Class of 1952  
**Medium:** wood  
**Dimensions:** 14 x 9 1/4 x 7 in. (35.6 x 23.5 x 17.8 cm)  
**Classification:** AFRICAN  
**Object number:** M. 2011.11.5



**Primary Maker:** Lulua Cultural Group  
**Nationality:** Democratic Republic of Congo, Central Africa  
**Face Mask**  
**Date:** 19th or 20th Century  
**Credit Line:** Gift of Dr. Oliver E. and Pamela F. Cobb, Class of 1952  
**Medium:** wood  
**Dimensions:** 13 x 7 1/4 x 5 in. (33 x 18.4 x 12.7 cm)  
**Classification:** AFRICAN  
**Object number:** M. 2011.21.3



**Primary Maker:** Songye Cultural Group  
**Nationality:** Democratic Republic of Congo, Central Africa  
**Figurine**  
**Date:** 19th-20th century  
**Credit Line:** Gift of Susan W. and Stephen D. Paine, Class of 1954  
**Medium:** wood  
**Dimensions:** Overall: 18 3/16 x 4 1/2 x 4 1/8 in. (46.2 x 11.5 x 10.4 cm)  
**Classification:** AFRICAN  
**Object number:** 72.48.A



**Primary Maker:** Songye Cultural Group  
**Nationality:** Democratic Republic of Congo, Central Africa  
**Figurine**  
**Date:** 19th-20th century  
**Credit Line:** Gift of Susan W. and Stephen D. Paine, Class of 1954  
**Medium:** wood  
**Dimensions:** Overall: 18 1/8 x 5 7/16 x 4 9/16 in. (46.1 x 13.8 x 11.6 cm)  
**Classification:** AFRICAN  
**Object number:** 72.48.B



**Primary Maker:** Lega  
**Cultural Group**  
**Nationality:** Democratic  
Republic of Congo, Central  
Africa  
**Figurine**  
**Date:** c. 1900  
**Credit Line:** Gift of Susan  
W. and Stephen D. Paine,  
Class of 1954  
**Medium:** ivory  
**Dimensions:** Overall: 5 11  
/16 x 1 1/2 x 1 3/4 in. (14.5  
x 3.8 x 4.4 cm)  
**Classification:** AFRICAN  
**Object number:** 79.29.2



**Primary Maker:** Kuba  
**Cultural Group**  
**Nationality:** Democratic  
Republic of Congo, Central  
Africa  
**Headrest**  
**Date:** 19th or 20th Century  
**Credit Line:** Gift of Dr.  
Oliver E. and Pamela F.  
Cobb, Class of 1952  
**Medium:** wood  
**Dimensions:** 6 1/2 x 21 x 3  
in. (16.5 x 53.3 x 7.6 cm)  
**Classification:** AFRICAN  
**Object number:** M.  
2011.21.2

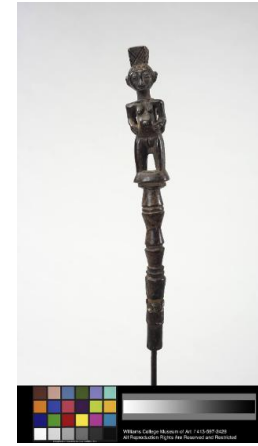

**Primary Maker:** Luba  
**Cultural Group**  
**Nationality:** Democratic  
Republic of Congo, Central  
Africa  
**Janiform Staff**  
**Date:** 20th century  
**Credit Line:** Gift of Dr.  
Oliver E. and Pamela F.  
Cobb, Class of 1952  
**Medium:** wood and iron  
**Dimensions:** Overall: 31 x 2  
x 2 in. (78.7 x 5.1 x 5.1 cm)  
**Classification:** AFRICAN  
**Object number:** M.  
2005.16.8

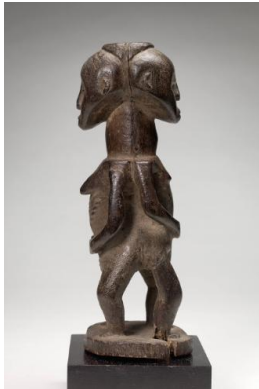

**Primary Maker:** Luba  
**Cultural Group**  
**Nationality:** Democratic  
Republic of Congo, Central  
Africa  
**Janus figure**  
**Date:** undated  
**Credit Line:** Gift of Dr.  
Oliver E. and Pamela F.  
Cobb, Class of 1952  
**Medium:** wood  
**Dimensions:** 12 in. (30.5  
cm)  
**Classification:** AFRICAN  
**Object number:** M.  
2009.15.7