

Basic Report



Primary Maker: Kuba
Cultural Group
Nationality: Democratic Republic of Congo, Central Africa
Cloth
Date: 20th century
Credit Line: Gift of Suzanne Bach
Medium: cut-pile and embroidered raffia
Dimensions: Overall: 17 x 16 in. (43.2 x 40.6 cm)
Classification: AFRICAN
Object number: 99.14.1



Primary Maker: Kongo
Nationality: Democratic Republic of Congo, Central Africa
Colonial Slave Trader, Costumed
Date: early 20th century
Credit Line: Gift of Drs. Carolyn and Eli Newberger
Medium: wood, fabric (textiles), beads (eyes)
Dimensions: 27 x 4 1/2 in. (68.6 x 11.4 cm)
Classification: AFRICAN
Object number: M. 2017.17.41



Primary Maker: Mbagani Cultural Group
Nationality: Democratic Republic of Congo, Central Africa
Face Mask
Date: 20th Century
Credit Line: Gift of Dr. Oliver E. and Pamela F. Cobb, Class of 1952
Medium: wood
Dimensions: 14 x 9 1/4 x 7 in. (35.6 x 23.5 x 17.8 cm)
Classification: AFRICAN
Object number: M. 2011.11.5



Primary Maker: Lulua Cultural Group
Nationality: Democratic Republic of Congo, Central Africa
Face Mask
Date: 19th or 20th Century
Credit Line: Gift of Dr. Oliver E. and Pamela F. Cobb, Class of 1952
Medium: wood
Dimensions: 13 x 7 1/4 x 5 in. (33 x 18.4 x 12.7 cm)
Classification: AFRICAN
Object number: M. 2011.21.3



Primary Maker: Songye Cultural Group
Nationality: Democratic Republic of Congo, Central Africa
Figurine
Date: 19th-20th century
Credit Line: Gift of Susan W. and Stephen D. Paine, Class of 1954
Medium: wood
Dimensions: Overall: 18 1/8 x 5 7/16 x 4 9/16 in. (46.1 x 13.8 x 11.6 cm)
Classification: AFRICAN
Object number: 72.48.B



Primary Maker: Songye Cultural Group
Nationality: Democratic Republic of Congo, Central Africa
Figurine
Date: 19th-20th century
Credit Line: Gift of Susan W. and Stephen D. Paine, Class of 1954
Medium: wood
Dimensions: Overall: 18 3/16 x 4 1/2 x 4 1/8 in. (46.2 x 11.5 x 10.4 cm)
Classification: AFRICAN
Object number: 72.48.A



Primary Maker: Lega
Cultural Group
Nationality: Democratic
Republic of Congo, Central
Africa
Figurine
Date: c. 1900
Credit Line: Gift of Susan
W. and Stephen D. Paine,
Class of 1954
Medium: ivory
Dimensions: Overall: 5 11
/16 x 1 1/2 x 1 3/4 in. (14.5
x 3.8 x 4.4 cm)
Classification: AFRICAN
Object number: 79.29.2



Primary Maker: Kuba
Cultural Group
Nationality: Democratic
Republic of Congo, Central
Africa
Headrest
Date: 19th or 20th Century
Credit Line: Gift of Dr.
Oliver E. and Pamela F.
Cobb, Class of 1952
Medium: wood
Dimensions: 6 1/2 x 21 x 3
in. (16.5 x 53.3 x 7.6 cm)
Classification: AFRICAN
Object number: M.
2011.21.2

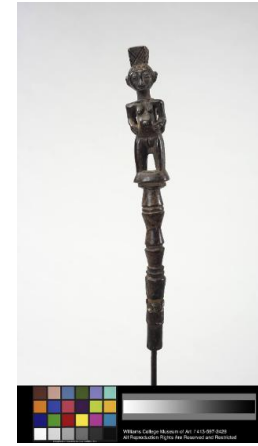

Primary Maker: Luba
Cultural Group
Nationality: Democratic
Republic of Congo, Central
Africa
Janiform Staff
Date: 20th century
Credit Line: Gift of Dr.
Oliver E. and Pamela F.
Cobb, Class of 1952
Medium: wood and iron
Dimensions: Overall: 31 x 2
x 2 in. (78.7 x 5.1 x 5.1 cm)
Classification: AFRICAN
Object number: M.
2005.16.8

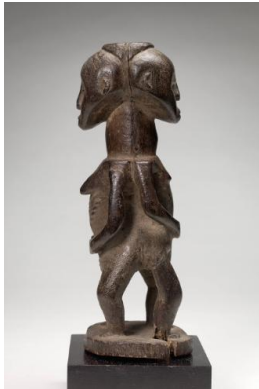

Primary Maker: Luba
Cultural Group
Nationality: Democratic
Republic of Congo, Central
Africa
Janus figure
Date: undated
Credit Line: Gift of Dr.
Oliver E. and Pamela F.
Cobb, Class of 1952
Medium: wood
Dimensions: 12 in. (30.5
cm)
Classification: AFRICAN
Object number: M.
2009.15.7