

# Basic Report

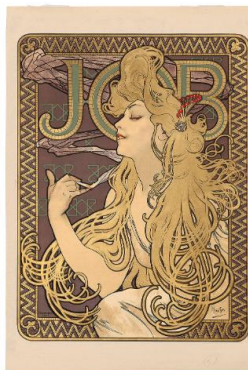

**Primary Maker:**  
**Alphonse Marie Mucha**  
**Nationality:** Czech  
Autumn  
**Date:** 1900  
**Credit Line:** Gift of Milton C. Rose print collection  
**Medium:** color lithograph on paper  
**Dimensions:** Overall: 27 3/8 x 11 15/16 in. (69.6 x 30.3 cm)  
**Classification:** PRINTS  
**Object number:** 91.6.1



**Primary Maker:**  
**Alphonse Marie Mucha**  
**Nationality:** Czech  
Job  
**Date:** 1896  
**Credit Line:** Museum purchase, Karl E. Weston Memorial Fund  
**Medium:** color silkscreen on paper  
**Dimensions:** sheet: 24 1/16 x 16 1/8 in. (61.1 x 40.9 cm) image: 20 5/16 x 15 1/2 in. (51.6 x 39.3 cm) frame: 29 1/16 x 23 1/16 in. (73.8 x 58.5 cm)  
**Classification:** PRINTS  
**Object number:** 68.25

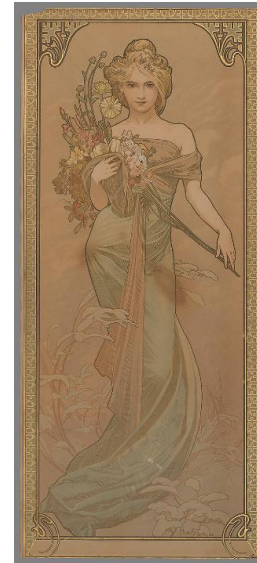

**Primary Maker:**  
**Alphonse Marie Mucha**  
**Nationality:** Czech  
Spring  
**Date:** 1900  
**Credit Line:** Gift of Milton C. Rose print collection  
**Medium:** color lithograph on paper  
**Dimensions:** Overall: 27 5/16 x 11 15/16 in. (69.4 x 30.4 cm)  
**Classification:** PRINTS  
**Object number:** 91.6.2



**Primary Maker:**  
**Alphonse Marie Mucha**  
**Nationality:** Czech  
Untitled (Sketch for cover of December 1922 issue of Hearst International)  
**Date:** Late 19th century  
**Credit Line:** Gift of Carol and Ira Licht  
**Medium:** graphite on paper  
**Dimensions:** image: 19 x 14 1/2 in. (48.3 x 36.8 cm) frame: 25 1/2 x 21 1/4 in. (64.8 x 54 cm)  
**Classification:** DRAWING  
**Object number:** M. 2018.25.9