

Basic Report

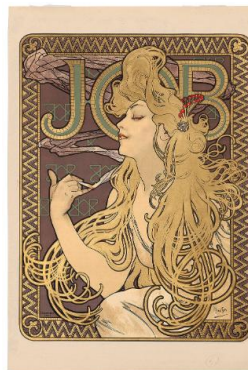

Primary Maker:
Alphonse Marie Mucha
Nationality: Czech
Autumn
Date: 1900
Credit Line: Gift of Milton C. Rose print collection
Medium: color lithograph on paper
Dimensions: Overall: 27 3/8 x 11 15/16 in. (69.6 x 30.3 cm)
Classification: PRINTS
Object number: 91.6.1



Primary Maker:
Alphonse Marie Mucha
Nationality: Czech
Job
Date: 1896
Credit Line: Museum purchase, Karl E. Weston Memorial Fund
Medium: color silkscreen on paper
Dimensions: sheet: 24 1/16 x 16 1/8 in. (61.1 x 40.9 cm) image: 20 5/16 x 15 1/2 in. (51.6 x 39.3 cm) frame: 29 1/16 x 23 1/16 in. (73.8 x 58.5 cm)
Classification: PRINTS
Object number: 68.25

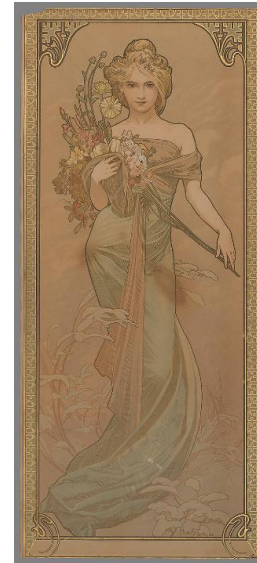

Primary Maker:
Alphonse Marie Mucha
Nationality: Czech
Spring
Date: 1900
Credit Line: Gift of Milton C. Rose print collection
Medium: color lithograph on paper
Dimensions: Overall: 27 5/16 x 11 15/16 in. (69.4 x 30.4 cm)
Classification: PRINTS
Object number: 91.6.2



Primary Maker:
Alphonse Marie Mucha
Nationality: Czech
Untitled (Sketch for cover of December 1922 issue of Hearst International)
Date: Late 19th century
Credit Line: Gift of Carol and Ira Licht
Medium: graphite on paper
Dimensions: image: 19 x 14 1/2 in. (48.3 x 36.8 cm) frame: 25 1/2 x 21 1/4 in. (64.8 x 54 cm)
Classification: DRAWING
Object number: M. 2018.25.9