

Basic Report



Primary Maker:
Bamana Cultural Group
Nationality: Mali, West Africa
Antelope Marionette Head
Date: 19th-20th century
Credit Line: Gift of Judith Schuchalter
Medium: painted wood
Dimensions: Overall: 46 3/4 x 9 7/16 x 28 3/8 in. (118.8 x 24 x 72 cm)
Classification: AFRICAN
Object number: 92.26.2



Primary Maker:
Bamana Cultural Group
Nationality: Mali, West Africa
Antelope mask, wood & raffia
Date: late 19th century
Credit Line: Gift of Drs. Carolyn and Eli Newberger
Medium: wood and raffia, metal nails and twine, patina element
Dimensions: 18 1/2 x 5 1/2 x 8 in. (47 x 14 x 20.3 cm)
Classification: WCMA Reserve Collection
Object number: RC.83.41



Primary Maker:
Bamana Cultural Group
Nationality: Mali, West Africa
Bokolanfini mud cloth
Date: 20th century
Credit Line: Found in the collection and catalogued, 1994
Medium: cotton
Dimensions: Overall: 60 1/4 x 37 in. (153 x 94 cm)
Classification: AFRICAN
Object number: 94.1.105



Primary Maker:
Bamana Cultural Group
Nationality: Mali, West Africa
Chiwara (male)
Date: early/mid 20th century
Credit Line: Gift of Drs. Carolyn and Eli Newberger
Medium: wood
Dimensions: 2 1/2 x 18 1/2 in. (6.4 x 47 cm)
Classification: WCMA Reserve Collection
Object number: RC.83.33



Primary Maker:
Bamana Cultural Group
Nationality: Mali, West Africa
Ci-Wara Headdress
Date: 19th-20th century
Credit Line: Museum purchase, Karl E. Weston Memorial Fund
Medium: wood
Dimensions: Overall: 42 1/16 x 3 1/8 x 11 13/16 in. (106.8 x 8 x 30 cm)
Classification: AFRICAN
Object number: 70.5

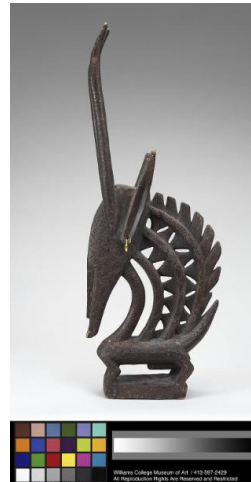

Primary Maker:
Bamana Cultural Group
Nationality: Mali, West Africa
Ci-Wara headdress
Date: 19th-20th century
Credit Line: Found in the collection and catalogued, 1993
Medium: wood and beads
Dimensions: Overall: 32 11/16 x 12 7/16 x 3 1/8 in. (83 x 31.6 x 8 cm)
Classification: AFRICAN
Object number: 93.1.6



Primary Maker:
Bamana Cultural Group
Nationality: Mali, West Africa
 Ci-Wara headdress
Date: 19th-20th century
Credit Line: Gift of Scott Alan Krol
Medium: wood
Dimensions: Overall: 30 x 2 1/2 x 9 15/16 in. (76.2 x 6.4 x 25.2 cm)
Classification: WCMA Reserve Collection
Object number: RC.6.1

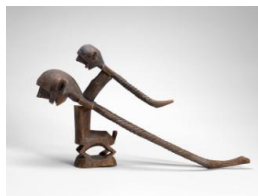

Primary Maker:
Bamana Cultural Group
Nationality: Mali, West Africa
 Female chiwara with child in the form of Charles DeGaulle
Date: mid 20th century
Credit Line: Gift of Drs. Carolyn and Eli Newberger
Medium: wood and traditional metal nails
Dimensions: lower figure: 7 1/2 x 28 in. (19.1 x 71.1 cm) upper figure: 13 in. (33 cm) wide base: 5 1/2 in. (14 cm) wide
Classification: AFRICAN
Object number: M. 2017.17.4



Primary Maker:
Bamana Cultural Group
Nationality: Mali, West Africa
 Female Figure
Date: 1850-1899
Credit Line: Gift of Dr. Oliver E. and Pamela F. Cobb, Class of 1952
Medium: wood | glass beads | and | shells
Dimensions: Overall: 20 1/2 in. (52.1 cm)
Classification: AFRICAN
Object number: 97.11



Primary Maker:
Bamana Cultural Group
Nationality: Mali, West Africa
 Granary Door Lock
Date: early 20th century
Credit Line: Gift of Drs. Carolyn and Eli Newberger
Medium: wood, mounted to metal stand
Dimensions: 18 x 16 x 3 in. (45.7 x 40.6 x 7.6 cm)
Classification: WCMA Reserve Collection
Object number: RC.83.248