

Basic Report



Primary Maker:
Albrecht Dürer
Nationality: German
Abduction of Proserpine
Date: 1516
Credit Line: Museum purchase, Ruth Sabin Weston Fund
Medium: etching on paper
Dimensions: Overall: 12 1/16 x 8 3/8 in. (30.6 x 21.2 cm)
Classification: PRINTS
Object number: 64.12



Primary Maker:
Albrecht Dürer
Nationality: German
Annunciation to the Shepherds
Date: 1508
Credit Line: On extended loan from Mrs. Roy Lamson
Medium: etching on paper
Dimensions: sheet: 4 7/16 x 2 11/16 in. (11.3 x 6.9 cm)
Classification: PRINTS
Object number: EL.42.3.3



Primary Maker:
Albrecht Dürer
Nationality: German
The Beheading of St. John the Baptist
Date: 1510
Credit Line: Gift of David P. Tunick, Class of 1966
Medium: woodcut on paper
Dimensions: Overall: 7 11/16 x 5 3/16 in. (19.5 x 13.1 cm)
Classification: PRINTS
Object number: 88.25.3



Primary Maker:
Albrecht Dürer
Nationality: German
Christ Before Pilate
Date: 1512
Credit Line: On extended loan from Mrs. Roy Lamson
Medium: etching on paper
Dimensions: sheet: 5 5/16 x 3 9/16 in. (13.5 x 9.1 cm)
image: 4 7/16 x 2 7/8 in. (11.3 x 7.3 cm)
Classification: PRINTS
Object number: EL.42.3.2

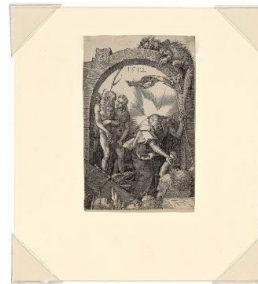

Primary Maker:
Albrecht Dürer
Nationality: German
Christ in Limbo
Date: 1512
Credit Line: Gift of Mrs. Joseph O. Eaton and Mr. and Mrs. Joseph O. Eaton, Jr. in memory of Mrs. Karl E. Weston
Medium: engraving on paper
Dimensions: sheet: 4 1/2 x 2 7/8 in. (11.5 x 7.3 cm)
Classification: PRINTS
Object number: 51.1



Primary Maker:
Albrecht Dürer
Nationality: German
Christ on the Cross
Date: 1511
Credit Line: On extended loan from Mrs. Roy Lamson
Medium: etching on paper
Dimensions: sheet: 4 1/2 x 2 7/8 in. (11.4 x 7.3 cm)
Classification: PRINTS
Object number: EL.42.3.4



Primary Maker:

Albrecht Dürer

Nationality: German

Christ Taken by the Jews

Date: 1508

Credit Line: On extended loan from Mrs. Roy Lamson

Medium: etching on paper

Dimensions: sheet: 5 7/16 x 3 9/16 in. (13.8 x 9.1 cm)

image: 4 1/2 x 2 15/16 in. (11.4 x 7.4 cm)

Classification: PRINTS

Object number: EL.42.3.1



Primary Maker:

Albrecht Dürer

Nationality: German

The Deposition (from

"Small Passion" series)

Date: c. 1509

Credit Line: Bequest of Harry A. Sellery, Class of 1932

Medium: woodcut on paper

Dimensions: Overall: 5 1/16 x 3 13/16 in. (12.8 x 9.7 cm)

frame: 11 3/4 x 9 3/16 in. (29.9 x 23.3 cm)

Classification: PRINTS

Object number: 86.4.6



Primary Maker:

Albrecht Dürer

Nationality: German

The Dream of the Doctor

Date: ca. 1498

Credit Line: Bequest of John T. Overbeck, Class of 1954

Medium: engraving

Dimensions: sheet: 7 3/8 x 4 5/8 in. (18.7 x 11.7 cm)

Classification: PRINTS

Object number: M.2015.7.7



Primary Maker:

Albrecht Dürer

Nationality: German

Ecce Homo (from "Small Passion" series)

Date: ca. 1509

Credit Line: Bequest of Harry A. Sellery, Class of 1932

Medium: woodcut on paper

Dimensions: Overall: 5 1/16 x 3 7/8 in. (12.8 x 9.8 cm)

cm)

Classification: PRINTS

Object number: 86.4.5