

# Basic Report



**Primary Maker:**  
attributed to James W.  
Holcombe  
**Nationality:** British  
At Capri  
**Date:** ca. 1885-1895  
**Credit Line:** Gift of Mr. and  
Mrs. Bates Lowry  
**Medium:** albumen print  
**Dimensions:** sheet: 12 5/16  
x 9 5/16 in. (31.3 x 23.7  
cm) image: 10 1/16 x 7 7/8  
in. (25.6 x 20 cm)  
**Classification:** PHOTO  
**Object number:** 78.51.39



**Primary Maker:**  
attributed to James W.  
Holcombe  
**Nationality:** British  
At Capri  
**Date:** ca. 1885-1895  
**Credit Line:** Gift of Mr. and  
Mrs. Bates Lowry  
**Medium:** albumen print  
**Dimensions:** sheet: 12 5/16  
x 9 in. (31.3 x 22.8 cm)  
image: 9 11/16 x 7 3/8 in.  
(24.6 x 18.8 cm)  
**Classification:** PHOTO  
**Object number:** 78.51.40



**Primary Maker:**  
attributed to James W.  
Holcombe  
**Nationality:** British  
At Capri  
**Date:** ca. 1885-1895  
**Credit Line:** Gift of Mr. and  
Mrs. Bates Lowry  
**Medium:** albumen print  
**Dimensions:** sheet: 12 5/16  
x 8 11/16 in. (31.2 x 22.1  
cm) image: 8 3/4 x 6 9/16  
in. (22.2 x 16.6 cm)  
**Classification:** PHOTO  
**Object number:** 78.51.35.A



**Primary Maker:**  
attributed to James W.  
Holcombe  
**Nationality:** British  
At Capri  
**Date:** ca. 1885-1895  
**Credit Line:** Gift of Mr. and  
Mrs. Bates Lowry  
**Medium:** albumen print  
**Dimensions:** sheet: 12 5/16  
x 8 7/8 in. (31.3 x 22.6 cm)  
image: 9 5/8 x 7 5/16 in.  
(24.4 x 18.6 cm)  
**Classification:** PHOTO  
**Object number:** 78.51.38

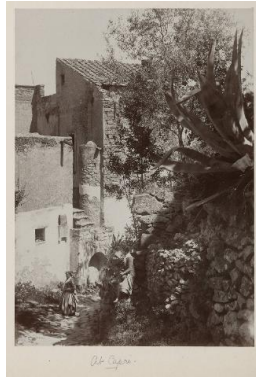

**Primary Maker:**  
attributed to James W.  
Holcombe  
**Nationality:** British  
At Capri  
**Date:** ca. 1885-1895  
**Credit Line:** Gift of Mr. and  
Mrs. Bates Lowry  
**Medium:** albumen print  
**Dimensions:** sheet: 12 5/16  
x 8 13/16 in. (31.3 x 22.4  
cm) image: 9 x 6 3/8 in.  
(22.9 x 16.2 cm)  
**Classification:** PHOTO  
**Object number:** 78.51.37



**Primary Maker:**  
attributed to James W.  
Holcombe  
**Nationality:** British  
At Capri  
**Date:** ca. 1885-1895  
**Credit Line:** Gift of Mr. and  
Mrs. Bates Lowry  
**Medium:** albumen print  
**Dimensions:** image: 8 5/8 x  
6 7/16 in. (21.9 x 16.4 cm)  
**Classification:** PHOTO  
**Object number:** 78.51.36



**Primary Maker:**  
attributed to James W.  
Holcombe

**Nationality:** British  
Capri

**Date:** ca. 1885-1895

**Credit Line:** Gift of Mr. and  
Mrs. Bates Lowry

**Medium:** albumen print

**Dimensions:** sheet: 8 3/8 x  
11 7/8 in. (21.2 x 30.2 cm)  
image: 6 5/16 x 8 7/8 in.  
(16 x 22.6 cm)

**Classification:** PHOTO

**Object number:** 78.51.34



**Primary Maker:**  
attributed to James W.  
Holcombe

**Nationality:** British  
Capri

**Date:** ca. 1885-1895

**Credit Line:** Gift of Mr. and  
Mrs. Bates Lowry

**Medium:** albumen print

**Dimensions:** sheet: 9 1/8 x  
12 5/16 in. (23.2 x 31.2  
cm) image: 6 3/8 x 8 11/16  
in. (16.2 x 22.1 cm)

**Classification:** PHOTO

**Object number:** 78.51.35.B



**Primary Maker:**  
attributed to James W.  
Holcombe

**Nationality:** British  
The Marina-- Capri

**Date:** ca. 1885-1895

**Credit Line:** Gift of Mr. and  
Mrs. Bates Lowry

**Medium:** albumen print

**Dimensions:** sheet: 8 3/4 x  
12 5/16 in. (22.2 x 31.2  
cm) image: 6 7/16 x 8 1/4  
in. (16.3 x 21 cm)

**Classification:** PHOTO

**Object number:** 78.51.33