

# Basic Report

---



**Primary Maker:** Akira Matsumoto  
**Nationality:** Japanese  
**Print (1)**  
**Date:** 1967  
**Credit Line:** Gift of Dorothy D. and Frederick Rudolph  
**Medium:** woodcut  
**Dimensions:** image: 24 7/16 x 22 11/16 in. (62 x 57.7 cm) frame: 27 3/16 x 25 in. (69 x 63.5 cm)  
**Classification:** WCMA Reserve Collection  
**Object number:** RC.3.27



**Primary Maker:** Akira Matsumoto  
**Nationality:** Japanese  
**Print (13)**  
**Date:** 1968  
**Credit Line:** Gift of Dorothy D. and Frederick Rudolph  
**Medium:** screenprint?  
**Dimensions:** Overall: 24 3/16 x 22 13/16 in. (61.5 x 58 cm) frame: 27 13/16 x 26 in. (70.7 x 66 cm)  
**Classification:** WCMA Reserve Collection  
**Object number:** RC.3.29



**Primary Maker:** Akira Matsumoto  
**Nationality:** Japanese  
**Print (14)**  
**Date:** 1968  
**Credit Line:** Gift of Dorothy D. and Frederick Rudolph  
**Medium:** woodcut  
**Dimensions:** image: 34 5/16 x 23 5/8 in. (87.2 x 60 cm) frame: 40 3/4 x 27 3/8 in. (103.5 x 69.5 cm)  
**Classification:** WCMA Reserve Collection  
**Object number:** RC.3.28

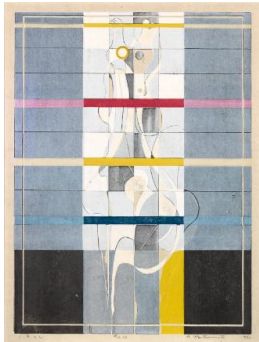

**Primary Maker:** Akira Matsumoto  
**Nationality:** Japanese  
**RACE**  
**Date:** 1966  
**Credit Line:** Gift of Dorothy D. and Frederick Rudolph  
**Medium:** color woodcut on paper  
**Dimensions:** image: 24 x 17 15/16 in. (61 x 45.5 cm) frame: 26 3/4 x 20 1/2 in. (68 x 52 cm)  
**Classification:** WCMA Reserve Collection  
**Object number:** RC.3.20