

Basic Report



Primary Maker:
Cadwallader Lincoln Washburn
Nationality: American
Devout Disciple of St. Francis
Date: no date
Credit Line: Gift of J. Thomas Wilson, Class of 1925
Medium: drypoint on paper
Dimensions: sheet: 11 13/16 x 10 1/4 in. (30 x 26.1 cm) plate: 8 11/16 x 6 3/4 in. (22.1 x 17.2 cm)
Classification: PRINTS
Object number: 79.18.3



Primary Maker:
Cadwallader Lincoln Washburn
Nationality: American
Doorway, Varied Industries Building
Date: 1933
Credit Line: Found in the collection and catalogued, 1992
Medium: etching and drypoint on paper
Dimensions: sheet: 17 5/8 x 11 3/4 in. (44.7 x 29.9 cm) image: 15 1/16 x 9 5/16 in. (38.3 x 23.6 cm)
Classification: PRINTS
Object number: 92.5.60



Primary Maker:
Cadwallader Lincoln Washburn
Nationality: American
Ezekiel of Scriose
Date: no date
Credit Line: Found in the collection and catalogued, 1992
Medium: drypoint etching on paper
Dimensions: sheet: 12 15/16 x 9 3/4 in. (32.8 x 24.7 cm) plate: 11 3/16 x 7 13/16 in. (28.4 x 19.8 cm)
Classification: PRINTS
Object number: 92.5.103



Primary Maker:
Cadwallader Lincoln Washburn
Nationality: American
The Marsh
Date: 1926
Credit Line: Found in the collection and catalogued, 1992
Medium: drypoint etching on paper
Dimensions: sheet: 10 11/16 x 13 7/16 in. (27.1 x 34.2 cm) plate: 7 15/16 x 10 7/8 in. (20.2 x 27.7 cm)
Classification: PRINTS
Object number: 92.5.107

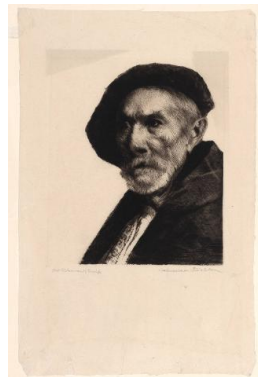

Primary Maker:
Cadwallader Lincoln Washburn
Nationality: American
Old Fisherman of Tenerife
Date: no date
Credit Line: Gift of Mrs. Elbert Francis Baldwin, in memory of her husband, Class of 1884
Medium: drypoint on paper
Dimensions: sheet: 15 9/16 x 9 3/4 in. (39.5 x 24.7 cm) plate: 9 1/8 x 7 3/8 in. (23.2 x 18.7 cm)
Classification: PRINTS
Object number: 38.14.2

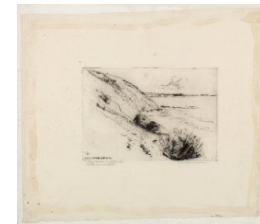

Primary Maker:
Cadwallader Lincoln Washburn
Nationality: American
Sage Bushes by the Coast, Santa Barbara (from "California Series III")
Date: 1920
Credit Line: Found in the collection and catalogued, 1992
Medium: drypoint etching on paper
Dimensions: sheet: 10 11/16 x 12 11/16 in. (27.2 x 32.2 cm) plate: 4 3/4 x 6 7/8 in. (12 x 17.5 cm)
Classification: PRINTS
Object number: 92.5.105

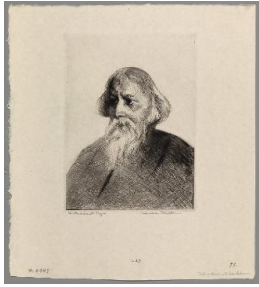

Primary Maker:
Cadwallader Lincoln Washburn
Nationality: American
Sir Rabindranath Tagore
Date: no date
Credit Line: Found in the collection and catalogued, 1992
Medium: drypoint etching on paper
Dimensions: sheet: 11 1/8 x 10 1/16 in. (28.3 x 25.6 cm) plate: 7 5/16 x 5 1/2 in. (18.5 x 13.9 cm)
Classification: PRINTS
Object number: 92.5.100



Primary Maker:
Cadwallader Lincoln Washburn
Nationality: American
The Smuggler
Date: no date
Credit Line: Gift of Mrs. Elbert Francis Baldwin, in memory of her husband, Class of 1884
Medium: drypoint on paper
Dimensions: sheet: 12 15/16 x 10 in. (32.9 x 25.4 cm) plate: 9 5/16 x 7 1/16 in. (23.7 x 18 cm)
Classification: PRINTS
Object number: 38.14.1



Primary Maker:
Cadwallader Lincoln Washburn
Nationality: American
Summer Tranquility
Date: 1833
Credit Line: Found in the collection and catalogued, 1992
Medium: drypoint etching on paper
Dimensions: sheet: 9 13/16 x 13 in. (25 x 33 cm) plate: 7 15/16 x 9 7/8 in. (20.1 x 25.1 cm)
Classification: PRINTS
Object number: 92.5.104

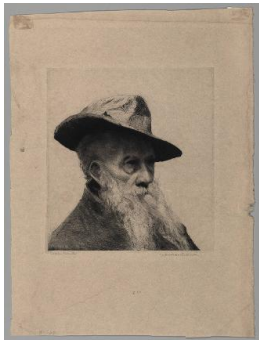

Primary Maker:
Cadwallader Lincoln Washburn
Nationality: American
Vecchio Patriota
Date: no date
Credit Line: Found in the collection and catalogued, 1992
Medium: drypoint etching on paper
Dimensions: sheet: 13 3/16 x 9 3/4 in. (33.5 x 24.7 cm) plate: 7 7/16 x 6 11/16 in. (18.9 x 17 cm)
Classification: PRINTS
Object number: 92.5.101