

Basic Report



Primary Maker: Charles Willard Moore

Nationality: American
Atrium Polychrome for Williams College Art Building Project

Date: 1977-1986

Credit Line: Gift of Charles W. Moore

Medium: ink and watercolor on paper

Dimensions: image: 10 7/16 x 8 in. (26.5 x 20.3 cm)
frame: 16 5/16 x 22 1/4 in. (41.4 x 56.5 cm)

Classification: DRAWING

Object number: 88.27.10



Primary Maker: Charles Willard Moore

Nationality: American
Beverly Hills Civic Center:
Elevation of Fountain Wall
Date: 1982

Credit Line: Gift of Charles W. Moore

Medium: pencil on yellow trace

Dimensions: image: 8 11/16 x 14 in. (22 x 35.5 cm)
frame: 40 3/16 x 24 1/8 in. (102 x 61.2 cm)

Classification: DRAWING

Object number: 88.27.7

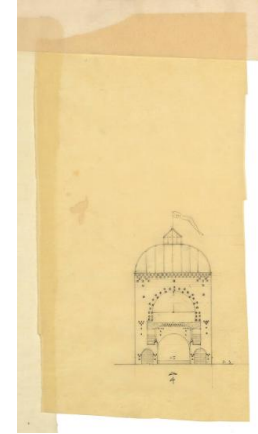

Primary Maker: Charles Willard Moore

Nationality: American
Beverly Hills Civic Center:
Elevation of Tower

Date: 1982

Credit Line: Gift of Charles W. Moore

Medium: pencil on yellow trace

Dimensions: image: 8 1/16 x 4 1/2 in. (20.5 x 11.5 cm)
frame: 40 3/16 x 24 1/8 in. (102 x 61.2 cm)

Classification: DRAWING

Object number: 88.27.8

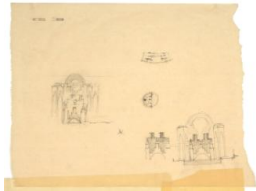

Primary Maker: Charles Willard Moore

Nationality: American
Beverly Hills Civic Center:
Elevations of Towers and Fountains

Date: 1982

Credit Line: Gift of Charles W. Moore

Medium: pencil on yellow trace

Dimensions: image: 8 1/16 x 6 1/2 in. (20.5 x 16.5 cm)
frame: 40 3/16 x 24 1/8 in. (102 x 61.2 cm)

Classification: DRAWING

Object number: 88.27.6

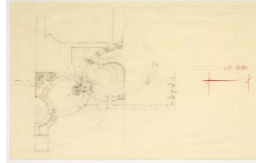

Primary Maker: Charles Willard Moore

Nationality: American
Beverly Hills Civic Center:
Plan of Large Oval and Fountain Area

Date: 1982

Credit Line: Gift of Charles W. Moore

Medium: pencil on yellow trace

Dimensions: image: 11 15/16 x 19 1/16 in. (30.3 x 48.4 cm)
frame: 36 1/4 x 28 1/4 in. (92 x 71.7 cm)

Classification: DRAWING

Object number: 88.27.3



Primary Maker: Charles Willard Moore

Nationality: American
Beverly Hills Civic Center:
Plan of Oval Fountain with Two Boats and Elevation of Towers

Date: 1982

Credit Line: Gift of Charles W. Moore

Medium: pencil on yellow trace

Dimensions: image: 8 7/8 x 14 15/16 in. (22.6 x 38 cm)
frame: 36 1/4 x 28 3/16 in. (92 x 71.6 cm)

Classification: DRAWING

Object number: 88.27.2

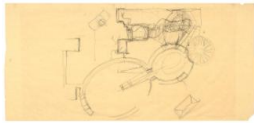

Primary Maker: Charles Willard Moore

Nationality: American
Beverly Hills Civic Center:
Plan with Two Ovals and
Circle with Starburst
Pattern

Date: 1982

Credit Line: Gift of Charles
W. Moore

Medium: pencil on yellow
trace

Dimensions: frame: 24 5
/16 x 40 1/4 in. (61.7 x
102.2 cm)

Classification: DRAWING

Object number: 88.27.4



Primary Maker: Charles Willard Moore

Nationality: American
Beverly Hills Civic Center:
Site Plan

Date: 1982

Credit Line: Gift of Charles
W. Moore

Medium: ink and
watercolor on paper

Dimensions: image: 32 1/2
x 27 15/16 in. (82.5 x 71
cm) frame: 43 1/4 x 40 1/4
in. (109.8 x 102.2 cm)

Classification: DRAWING

Object number: 88.27.5



Primary Maker: Charles Willard Moore

Nationality: American
Beverly Hills Civic Center:
Theater Side Section

Date: 1982

Credit Line: Gift of Charles
W. Moore

Medium: ink and
watercolor on paper

Dimensions: frame: 32 x
115 3/8 in. (81.3 x 293 cm)

Classification: DRAWING

Object number: 88.27.9

Primary Maker: Charles Willard Moore

Nationality: American
Beverly Hills Civic Center-
Theater Side Section

Date: 1982

Credit Line: Charles Moore
Associates

Medium: ink on tracing
paper

Dimensions: Overall: 29 13
/16 x 116 3/4 in. (75.8 x
296.5 cm)

Classification: DRAWING

Object number: EL.86.1.12