

# Basic Report



**Primary Maker:** Charles Willard Moore

**Nationality:** American  
Atrium Polychrome for Williams College Art Building Project

**Date:** 1977-1986

**Credit Line:** Gift of Charles W. Moore

**Medium:** ink and watercolor on paper

**Dimensions:** image: 10 7/16 x 8 in. (26.5 x 20.3 cm)  
frame: 16 5/16 x 22 1/4 in. (41.4 x 56.5 cm)

**Classification:** DRAWING

**Object number:** 88.27.10



**Primary Maker:** Charles Willard Moore

**Nationality:** American  
Beverly Hills Civic Center: Elevation of Fountain Wall

**Date:** 1982

**Credit Line:** Gift of Charles W. Moore

**Medium:** pencil on yellow trace

**Dimensions:** image: 8 11/16 x 14 in. (22 x 35.5 cm)  
frame: 40 3/16 x 24 1/8 in. (102 x 61.2 cm)

**Classification:** DRAWING

**Object number:** 88.27.7



**Primary Maker:** Charles Willard Moore

**Nationality:** American  
Beverly Hills Civic Center: Elevation of Tower

**Date:** 1982

**Credit Line:** Gift of Charles W. Moore

**Medium:** pencil on yellow trace

**Dimensions:** image: 8 1/16 x 4 1/2 in. (20.5 x 11.5 cm)  
frame: 40 3/16 x 24 1/8 in. (102 x 61.2 cm)

**Classification:** DRAWING

**Object number:** 88.27.8



**Primary Maker:** Charles Willard Moore

**Nationality:** American  
Beverly Hills Civic Center: Elevations of Towers and Fountains

**Date:** 1982

**Credit Line:** Gift of Charles W. Moore

**Medium:** pencil on yellow trace

**Dimensions:** image: 8 1/16 x 6 1/2 in. (20.5 x 16.5 cm)  
frame: 40 3/16 x 24 1/8 in. (102 x 61.2 cm)

**Classification:** DRAWING

**Object number:** 88.27.6

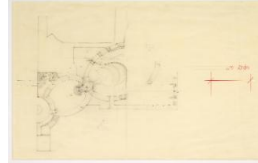

**Primary Maker:** Charles Willard Moore

**Nationality:** American  
Beverly Hills Civic Center: Plan of Large Oval and Fountain Area

**Date:** 1982

**Credit Line:** Gift of Charles W. Moore

**Medium:** pencil on yellow trace

**Dimensions:** image: 11 15/16 x 19 1/16 in. (30.3 x 48.4 cm)  
frame: 36 1/4 x 28 1/4 in. (92 x 71.7 cm)

**Classification:** DRAWING

**Object number:** 88.27.3



**Primary Maker:** Charles Willard Moore

**Nationality:** American  
Beverly Hills Civic Center: Plan of Oval Fountain with Two Boats and Elevation of Towers

**Date:** 1982

**Credit Line:** Gift of Charles W. Moore

**Medium:** pencil on yellow trace

**Dimensions:** image: 8 7/8 x 14 15/16 in. (22.6 x 38 cm)  
frame: 36 1/4 x 28 3/16 in. (92 x 71.6 cm)

**Classification:** DRAWING

**Object number:** 88.27.2

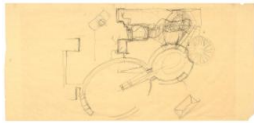

**Primary Maker: Charles Willard Moore**

**Nationality:** American  
Beverly Hills Civic Center:  
Plan with Two Ovals and  
Circle with Starburst  
Pattern

**Date:** 1982

**Credit Line:** Gift of Charles  
W. Moore

**Medium:** pencil on yellow  
trace

**Dimensions:** frame: 24 5  
/16 x 40 1/4 in. (61.7 x  
102.2 cm)

**Classification:** DRAWING

**Object number:** 88.27.4



**Primary Maker: Charles Willard Moore**

**Nationality:** American  
Beverly Hills Civic Center:  
Site Plan

**Date:** 1982

**Credit Line:** Gift of Charles  
W. Moore

**Medium:** ink and  
watercolor on paper

**Dimensions:** image: 32 1/2  
x 27 15/16 in. (82.5 x 71  
cm) frame: 43 1/4 x 40 1/4  
in. (109.8 x 102.2 cm)

**Classification:** DRAWING

**Object number:** 88.27.5



**Primary Maker: Charles Willard Moore**

**Nationality:** American  
Beverly Hills Civic Center:  
Theater Side Section

**Date:** 1982

**Credit Line:** Gift of Charles  
W. Moore

**Medium:** ink and  
watercolor on paper

**Dimensions:** frame: 32 x  
115 3/8 in. (81.3 x 293 cm)

**Classification:** DRAWING

**Object number:** 88.27.9

**Primary Maker: Charles Willard Moore**

**Nationality:** American  
Beverly Hills Civic Center-  
Theater Side Section

**Date:** 1982

**Credit Line:** Charles Moore  
Associates

**Medium:** ink on tracing  
paper

**Dimensions:** Overall: 29 13  
/16 x 116 3/4 in. (75.8 x  
296.5 cm)

**Classification:** DRAWING

**Object number:** EL.86.1.12