

Basic Report

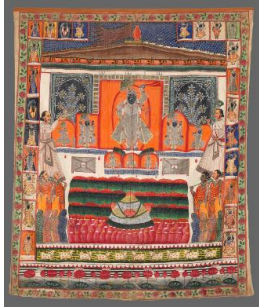

Primary Maker:
Rajasthan

Annakut, the Mountain of Food: An image of Krishna as Shrinathji with an offering of food arrayed before him
Date: early 20th century
Credit Line: Gift of Karl Mann
Medium: opaque watercolor on cotton
Dimensions: Overall: 101 x 84 in. (256.5 x 213.4 cm)
Classification: EASTERN
Object number: 92.12.7



Primary Maker: Rajput
Attendants Subduing an Angry Elephant

Date: early 18th century
Credit Line: Gift of Ralph and Catherine Benkaim
Medium: ink and watercolor on paper
Dimensions: sheet: 8 1/16 x 11 3/8 in. (20.4 x 28.9 cm)
Classification: EASTERN
Object number: 81.10.3

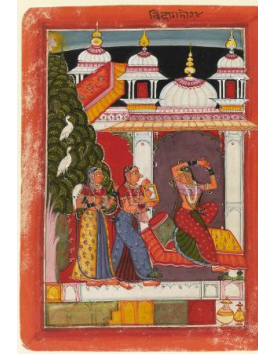

Primary Maker: Rajput
Behag Ragini, Page from a Dispersed Ragamala set

Date: ca. 1680
Credit Line: Museum purchase, Karl E. Weston Memorial Fund
Medium: opaque watercolor on paper
Dimensions: sheet: 8 5/8 x 6 1/4 in. (21.9 x 15.8 cm)
Classification: EASTERN
Object number: 73.1



Primary Maker:
Rajasthan

The Darbar of Kunvar Rai Ram Singh of Jodhpur
Date: c. 1745-50
Credit Line: Bequest of Mrs. Horace W. Frost
Medium: opaque watercolor on paper, heightened with gold and silver
Dimensions: sheet: 11 5/16 x 13 3/16 in. (28.8 x 33.5 cm)
Classification: EASTERN
Object number: 91.15.28



Primary Maker: Rajput

Devi as Mahakali, Mahalashmi, and Mahasarasvati
Date: c. 1850
Credit Line: Bequest of Mrs. Horace W. Frost
Medium: opaque watercolor on paper, heightened with gold
Dimensions: sheet: 6 11/16 x 11 11/16 in. (17 x 29.7 cm) image: 5 11/16 x 10 5/8 in. (14.5 x 27 cm)
Classification: EASTERN
Object number: 91.15.46



Primary Maker:
Rajasthan

Devotees play games to honor an image of Krishna as Shrinathji enshrined at the center of his Temple
Date: c. 1900
Credit Line: Gift of Karl Mann
Medium: opaque watercolor on cotton
Dimensions: Overall: 110 x 90 in. (279.4 x 228.6 cm)
Classification: EASTERN
Object number: 92.12.2

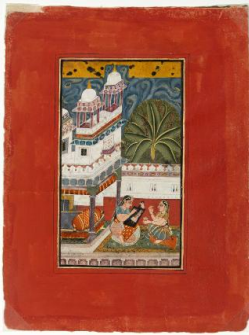

Primary Maker:
Rajasthan

Dhanasri Ragini, Page from
a Dispersed Ragamala Set

Date: ca. 1710

Credit Line: Gift of
Catherine and Ralph
Benkaim

Medium: opaque
watercolor on paper,
heightened with gold

Dimensions: sheet: 12 3/16
x 9 1/4 in. (31 x 23.5 cm)
image: 7 11/16 x 4 7/16 in.
(19.5 x 11.3 cm)

Classification: EASTERN

Object number: 82.8.1



Primary Maker:
Rajasthan

An Elephant Combat in a
Palace Courtyard, with
Excited Spectators
Carrying Prods and
Firecrackers

Date: 1725-1730

Credit Line: Bequest of
Mrs. Horace W. Frost

Medium: brush and black
and red ink on paper

Dimensions: sheet: 21 7/16
x 22 9/16 in. (54.5 x 57.3
cm)

Classification: EASTERN

Object number: 91.15.24



Primary Maker:
Rajasthan

An Equestrian Portrait of
Bakhtawar Singh

Date: c. 1850

Credit Line: Bequest of
Mrs. Horace W. Frost

Medium: opaque
watercolor on paper,
heightened with silver and
gold

Dimensions: sheet: 12 x 9 7/8
in. (30.5 x 25.1 cm)
image: 10 7/8 x 7 1/2 in.
(27.6 x 19.1 cm)

Classification: EASTERN

Object number: 91.15.15



Primary Maker: Rajput

Equestrian Portrait of
Bhatisaheb Khanji of Laberi

Date: late 18th century

Credit Line: Gift of Ralph
and Catherine Benkaim

Medium: ink and
watercolor on paper

Dimensions: Overall: 12 3/16
x 8 11/16 in. (31 x 22
cm)

Classification: EASTERN

Object number: 81.10.6